Epitome

1942

Gc
977.202
H12hab
1942

GC
977.202
H12HAB,
1942

M. L.

GEN

ALLEN COUNTY PUBLIC LIBRARY
3 1833 01712 6647

Gc 977.202 H12hab 1942
Hagerstown High School
(Hagerstown, Ind.)
Epitome

BEVERLY YOUNT

Four Years

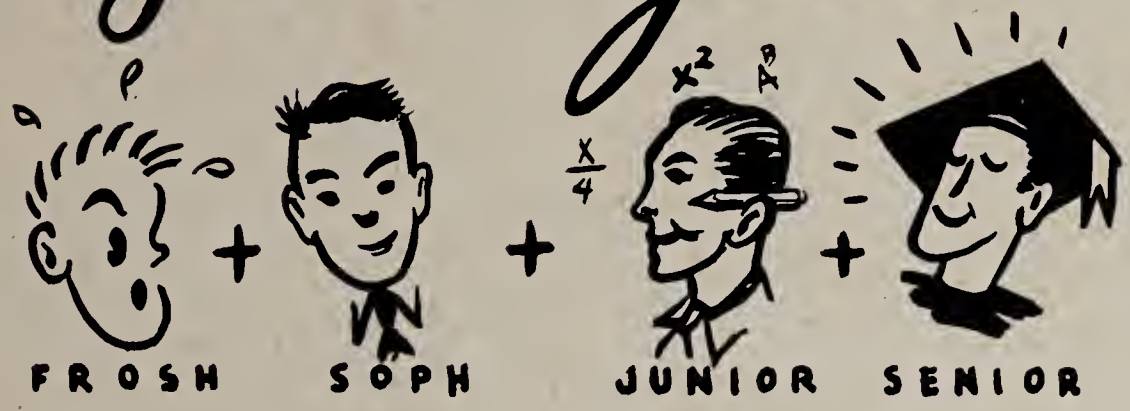

ADD UP TO A DIPLOMA

AND GRADUATION

AT HAGERSTOWN

HIGH SCHOOL . . . .

1942
Science
Art
Government
Mathematics
Human Liberty

The 1942 EPITOME

. . . TELLS THE STORY OF THE

CLASSES 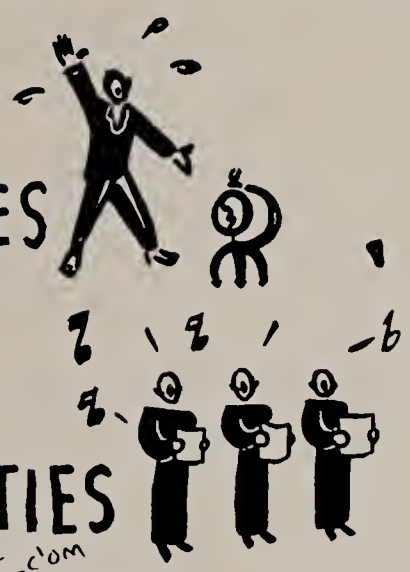 , SPORTS

ACTIVITIES AND EVENTS

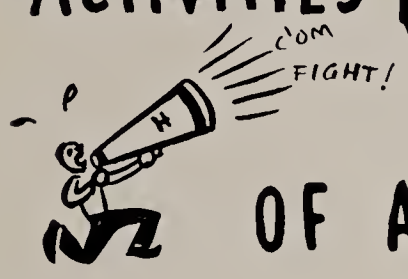

OF A FOUR YEAR EDUCA-

TION, AND A RECORD OF THIS

PARTICULAR SCHOOL YEAR '41-'42

HAGERSTOWN HIGH SCHOOL

HAGERSTOWN, INDIANA

Allen County Public Library
900 Webster Street
PO Box 2270
Fort Wayne, IN 46801-2270

FRANK M. CORY
Superintendent

Indiana University, Columbia University

JOE R. CRAW
Principal

Butler University

MR. CORY

To us students, Mr. Cory is more than a superintendent; he is the back-bone of our school. It is under his competent, guiding hand that our schools have achieved prominence. We are fortunate to have Mr. Cory as our superintendent.

MR. CRAW

Mr. Craw, as our principal, is a friend and counselor to us all. He makes our problems, his. He has a complete understanding of students and is just in his dealings with young life. We are very proud of Mr. Craw as principal of our school.

Board Determines Our School Policies

Our School Board is distinguished for its spirit of service in this day of dire need. Its members are constantly working for a system that will serve community needs as well as a nation's demands. We feel that we are very fortunate to have such a versatile and cooperative school board.

2017012

SCHOOL BOARD:

ALBERT BLAND—
Trustee-Secretary

DANIEL TEETOR—
Treasurer

CLARENCE STOUT—
President

FRANK M. CORY—
Superintendent of Schools

This Is the Beginning of Our H. H. S. Career

From the pen of the studio "at the sign of the palette" comes this quatrain:

THE PATRIOTIC EPITOME SPEAKS

I am a brave Epitome
Predicted by the sages;
No war can quite get rid of me—
I'll live throughout the ages

☆

ARDEN RICHARDS
Music

North Manchester
Univ. of Wisconsin,

MISS LUCILLE BEAVERS
Mathematics, Biology

Indiana University,
Univ. of Wisconsin

MISS ALIDA MORRIS
English, Latin

Indiana State Teacher's College, Columbia University, Univ. of California

TYPICAL FRESHMAN ACTIVITIES

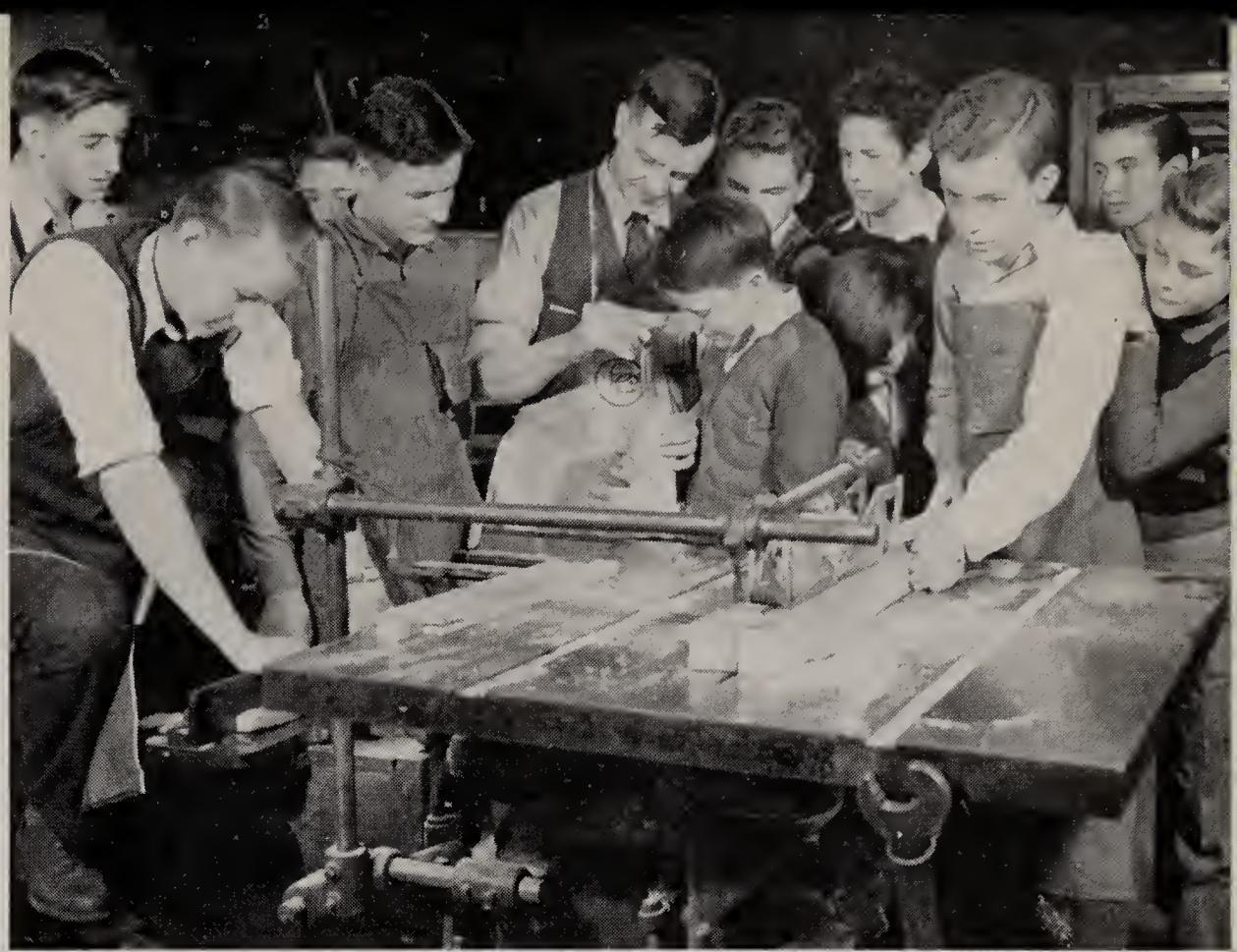

General shop under Mr. Sedgwick

Miss Beavers instructs in Biology

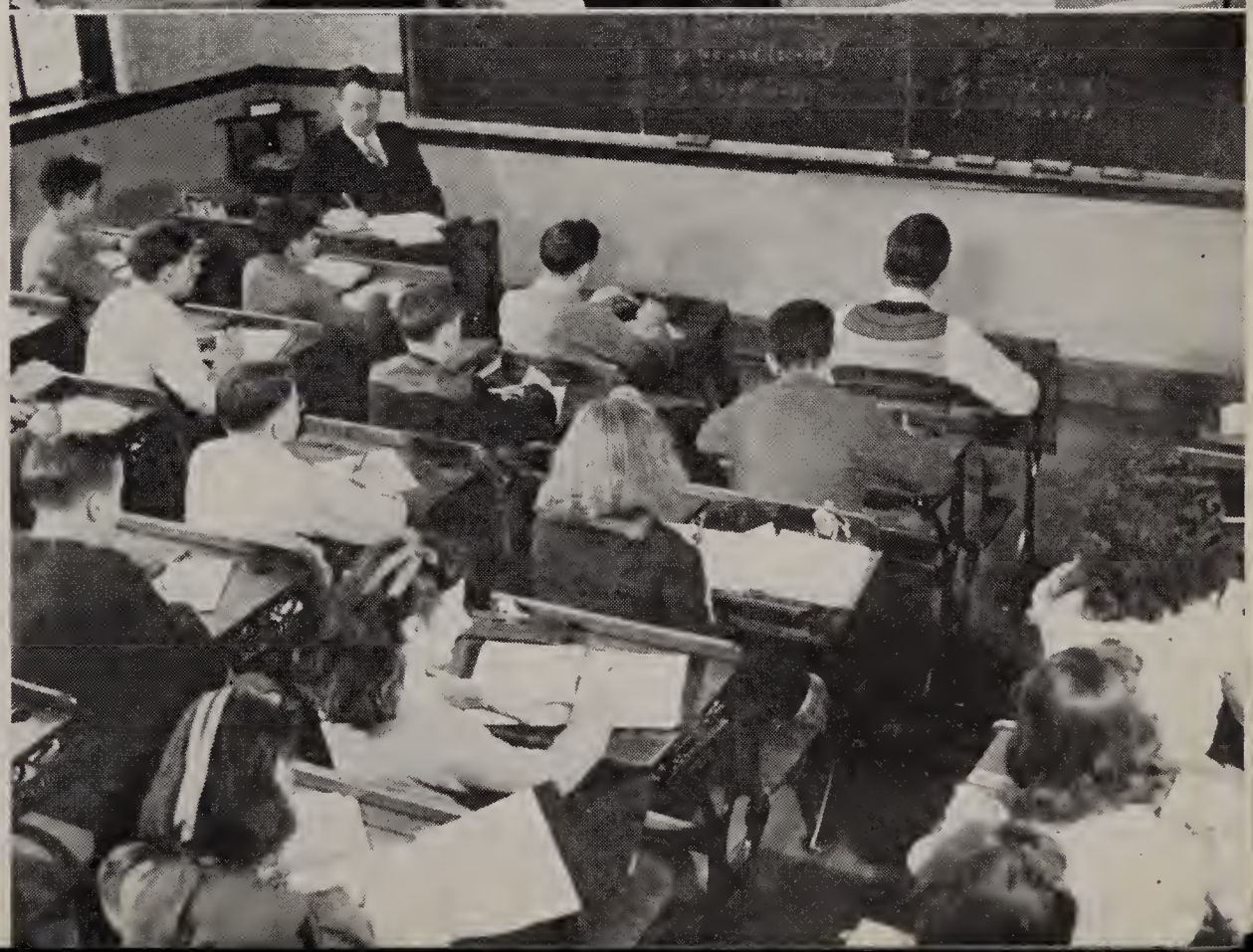

A lesson in Algebra with Mr. Lester

Miss Allen and Home Economics girls

Future Farmers with Mr. Shively

Miss Ferry adds a touch in art class

Our Sophomore Year Brought New Activities

As we go to press we review hurriedly, but in a retrospective manner, the contents of a year of activity. Programs, assignments, studies, experiments, recitals, commencement,—all of these plus many more are found in the year's calendar. Firmly we believe that education is the composite of the experience of living. Fascinating is the art of composition: Start with an idea and snow ball others with the first; if one is fortunate, a big fort of ideas might be the result.

Themes, culled and revamped; photographs, singles and groups; and a two day job with a competent photographer and fascination. The contract for engraving printing and binding file next in line. Cover choice is no easy tangle. Dummy complications and at last we go to the printer. And with what do we go to him? Personnel, class, organization, athletics, alumni,—all fited, tagged and typed in logical order. . . . . the retrospect . . . . . The Epitome.

☆

R. C. Hinesley
Chemistry

Purdue Univ.
Univ. of Illinois
Columbia Univ.

Miss Hilda Thomas
Business Education
History

Ball State Teacher's College

Miss Helen Smith
Clerk

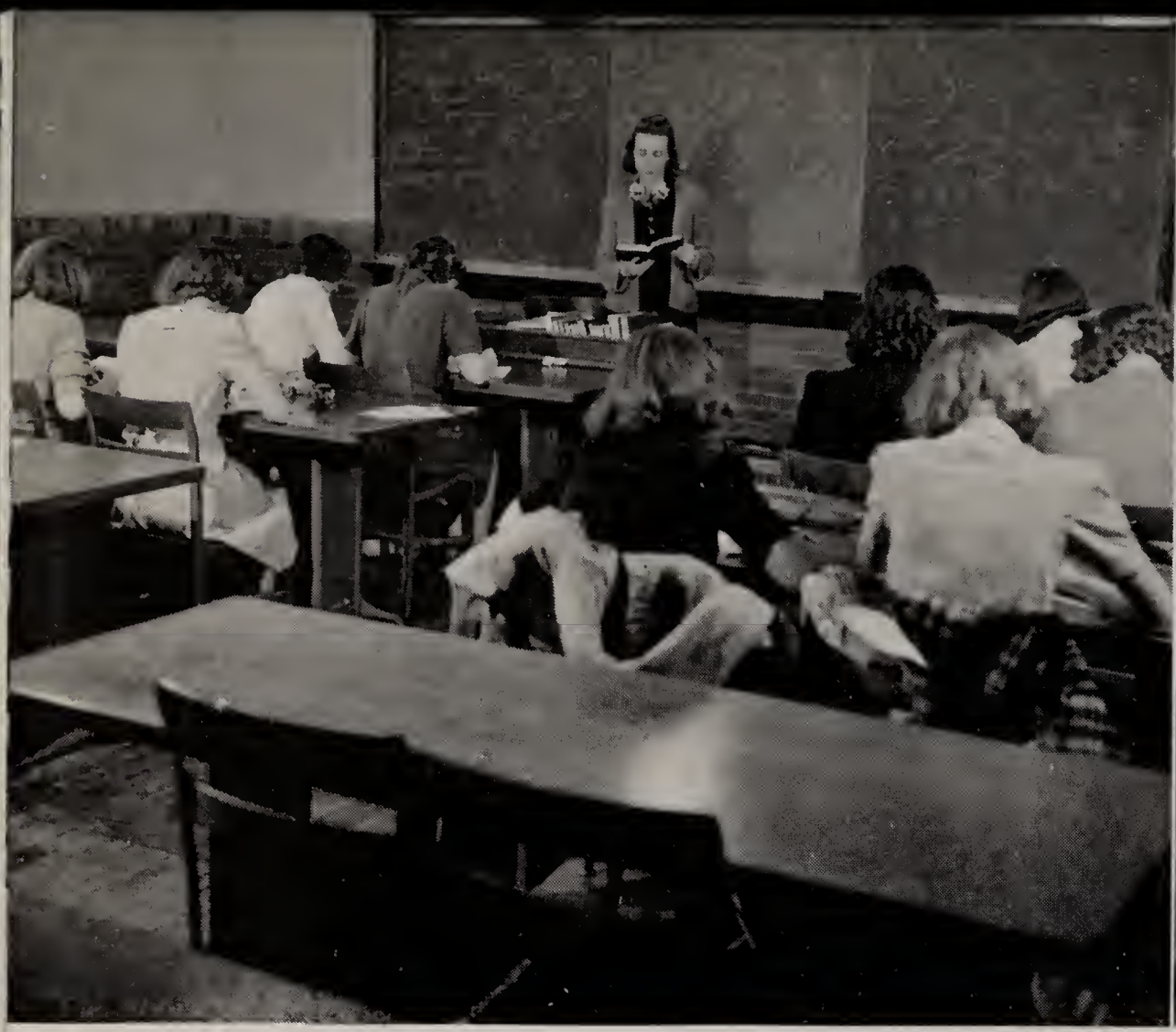

Characters of Shorthand under Miss Thomas

American

Junior Year Means More Serious Work

As seventh and eighth graders we were thrilled with the new building, a change of class rooms and varied subjects. And then we enrolled as freshmen—meek, and a little green—but anxious to fit into the citizenry of the school. After a class party or so with Miss Dutro and Mr. Lester and exposure to shop, biology, English, etc., we entered our sophomore year. We elected Miss Harvey and Mr. Heniser as our sponsors with the hope that they might give us more freedom. But alas, there were still the well organized restrictions. We partook of home economics, agriculture, art, and languages along with better English and geometrical figures.

As juniors we took on a more serious tone. High school days were half gone. Decisions for thorough training must be made. We presented our class play, "Little Women," had a party or so with our sponsors, Miss Hormel and Mr. Rudicel, purchased rings, took active part in Hi-Y and G. R. programs and dances and enjoyed what we felt was a charming reception at the close of the year with our senior classmates.

History from Mr. Cory

Instruction in geometry under Mr. Lester

And Leadership in Outside Activities

MISS BERNICE HORMEL
English, Public Speaking, Drama
Earlham College, Ball State Teachers' College, University of Columbia

MISS JOSINAH ALLEN
Home Economics
Purdue University

THEODORE SEDWICK
Industrial Arts, General Science
Purdue University, Ball State Teacher's College

REX RUDICEL
Business Education, Physical Education, Coach
Ball State Teacher's College

Speech class and Miss Hormel

Mr. Rudicel instructs

And As Seniors, We Realize More and More

MISS MARTHA CASTLE
History, Girl's Physical Education Director
DePauw University, Ball State Teacher's College, Columbia University

MISS CATHERINE FERRY
Art, English
St. Mary's of the Woods, State Teacher's College

WILLIAM H. SHIVELY
Vocational Agriculture
Purdue University, Purdue University Graduate Study

FLORENCE B. LESTER
Mathematics
Indiana University, Ball State Teachers College

Typists

Health and Safety for seniors under Mr. Hinesley

The Value of Preparation for the Future

Those questioning days came at last. Would enough credits be learned, would sufficient knowledge be gained, would we be fitted for a position in the community or for college entrance? Our sponsors, Miss Castle and Mr. Craw, had lots of work, for senior days were filled with all such major problems. The social side was more interesting; we were the select, if such could be the case in school life.

Our carnival brought in its expected returns; "TISH" was a hilarious success; we sold concessions, and thereby eliminated advertising in the annual for the first time in our annual history.

Caps and gowns, baccalaureate, and commencement bespoke our graduation. We closed with 51—a record, good, bad, or otherwise—filled with ins and outs—but always UP.

CLASS OFFICERS

SENIORS

Robert Howell, Hi-Y president
Mr. Joe Craw, sponsor
Bill Carr, class president
Norma Mettert, business manager
Joanne Stahr, chief of Epitome
Miss Martha Castle, sponsor
Helen Strong, G. R. president
Joan Thornburg, class secretary-treasurer

JUNIORS

Don Brown, vice-president
Mr. Rex Rudicel, sponsor
Rosalyn Love, secretary
Wandah Davis, class president
Miss Bernice Hormel, sponsor
Roberta Keeling, treasurer

SOPHOMORES

Miss Hilda Thomas, sponsor
Louise Cory, class president
Harold Harvey, secretary-treasurer
Mr. R. C. Hinesley, sponsor
Phillip Harris, vice-president

FRESHMEN

Maxine Troth, treasurer
Miss Lucille Beavers, sponsor
Patricia Kutter, president
Norma Wilkinson, secretary
Mr. Arden Richards, sponsor
Dona Jean Carpenter, vice-president

To Mr. Craw--in Appreciation of His Faith in Youth

We, the seniors of the class of nineteen hundred forty-two, in deep appreciation dedicate this Epitome to Joe R. Craw.

We are grateful for his advice and counsel, not only as an instructor in curricular activities, but as an individual in the community as well. As principal of our school he holds the trust, faith, and confidence of each student who comes in contact with him.

For this reason we dedicate our year book to this outstanding personality.

IN MEMORIAM

JUNE PEGG

JUNIOR FULTON

ELLA RUTH RAMEY

HIGH SCHOOL FACULTY

Rex Rudicel, Helen Smith, Catherine Ferry, Josinah Allen, Hilda Thomas, Martha Castle, Arden Richards, Bernice Hormel, R. C. Hinesley, Alida Morris, Florance Lester, Lucille Beavers, Frank Cory, Theodore Sedgwick, Joe Craw, William Shively

GRADE SCHOOL FACULTY

Kathleen Bammerlin, Georgia Thompson, Glennys Roop, Luther Glancy, Betty Espenlaub, Ruth Wilmore, Louise Neff

The Teachers Guide Our Learning Hours

We've tried so hard to please,
We think you must agree;
We've done our best—
Don't criticize,
Just look on, don't blame me.

Unfold these pages, you will see
Our history from A to Z.
We hope you like it,
It's done for you.
So, a toast to this Epitome.

The students are a bright gay lot.
On time? They ne'er are on the dot!
But we forgive,
They're not too bad,
But certainly J. C. likes it not.

We're fond of teachers, no less,
Without them—oh, what a mess!
So here's to them.
Long may they teach
Here at good old H. H. S.

Norma Mettert

"Get the janitor and ask him if he'll fix this door." This quotation is quite familiar to Jake, John, or Brownie who are always willing to help. Things about this school which are taken for granted such as, clean windows, empty waste-paper baskets, swept floors, and washed black boards are the result of the never-ending work of our faithful janitors.

High School Janitors:

JOHN SELLS
JAKE HUTCHINSON

Grade School Janitor:

EARL BROWN

Dental Health under discussion—just a small part of our learning program

CLASSES

SENIORS

The Seniors of 1942

CALVIN AMMERMAN . . . . *"All Through the Night"*

ANNA FAY ANDREWS . . . . *"Ain't Misbehavin' "*

HARRY BAUMGARTNER . . . . *"He's Makin' Eyes at Me"*

VICTOR BEESON . . . . *"Whistlin' in the Dark"*

BEULAH BENNETT . . . . *"Third Finger, Left Hand"*

CHELSA BORDER . . . . *"Foolish"*

ROBERT BROOKS . . . . *"You Can Win"*

REBA BROWN . . . . *"Spitfire"*

HESTER BRUNER . . . . *"Sweet and Lovely"*

RUTH BULMER . . . . *"Scatterbrain"*

BILL CARR . . . . *"Baby Boogie"*

ROGER DOERSTLER . . . . *"Farmer in the Dell"*

LUCILLE DOWNING . . . . *"Daydreaming"*

WARNER DUMFORD . . . . *"The Man Who Comes Around"*

JANE DURBIN . . . . *"Sophisticated Lady"*

JANE FORREST . . . . *"O You Beautiful Doll"*

EUGENE FOUTZ . . . . *"Jealous"*

CHARLES FOWLER . . . . *"Five Foot Two, Eyes of Blue"*

JAMES GIGGY . . . . *"No Foolin"*

BETTY GRAY . . . . *"Dark Eyes"*

JOE GWIN . . . . *"Whatcha Know, Joe"*

ORVILLE HAMMOND . . . . *"Good Humor Man"*

ANGELINE HAYS . . . . *"Green Eyes"*

FREDA HEASTON . . . . *"Here Comes the Bride"*

LEWIS HILBERT . . . . *"The Sheik"*

ROBERT HOWELL . . . . *"Old Faithful"*

SENIORS

The Seniors of 1942

HAROLD HUNT . . . . *"Drifting and Dreaming"*

REBA JOHNSON . . . . *"Sweet Sue"*

VIRGINIA JORDON . . . . *"Chatterbox"*

KATHLEEN KNAPP . . . . *"Tell Me Why"*

RICHARD KNAPP . . . . *"Daring Young Man"*

JOE LILLY . . . . *"Here Today, Gone Tomorrow"*

PHYLLIS MARTIN . . . . *"Crazy About Horses"*

YVONNE MCINTYRE . . . . *"I Got It Bad"*

ROBERT MEAD . . . . *"Take Me Out to the Ball Game"*

JACK MEGENITY . . . . *"Smiles"*

HOWARD METSKER . . . . *"Get Out and Get Under"*

NORMA METTERT . . . . *"I'm Working My Way Thru College"*

JANICE MURRAY . . . . *"Lovely to Look At"*

REX PORTOR . . . . *"Can't You Hear Me Callin' Caroline"*

RUTH REED . . . . *"He's in the Army Now"*

LA VORA RHINEHART . . . . *"Friendship"*

CARL ROOT . . . . *"Home on the Range"*

ROBERT SMALL . . . . *"Curlytop"*

MORRIS SMITH . . . . *"Carelesss"*

JOANNE STAHR . . . . *"O, Johnnie"*

HELEN STRONG . . . . *"This Love of Mine"*

DONALD THOMAS . . . . *"Potatoes Are Cheaper"*

JOAN THORNBURG . . . . *"Lady in Red"*

GERALD WALTERS . . . . *"Sly Old Gentleman"*

WILMA WEAVER . . . . *"Strawberry Blonde"*

RUTH WOOD . . . . *"Short and Sweet"*

Next Year It's Our Turn

Juniors are always the ones who are confronted with new obligations, such as a play and prom. They have done an excellent job of handling both. Their play, "THE FOUR DAUGHTERS," is one which won't be forgotten soon and their Prom was much appreciated by the seniors. The juniors have done a grand job and there is every reason to believe that they will do as well as seniors.

Juniors of 1942

First Row

Betty Murray
Frieda Ellen Reed
Rosalyn Love
Roberta Keeling
Alice Rinehart
Martha Andrews
Freda Hanna
Alice Kirkman
Gertrude Klotsch
Wandah Davis
Wanda Ramey
Vera Dilling

Second Row

Miss Bernice Hormel
Wendell Rhoades
John Seward
Robert Wisehart
Duane Carter
Martin Mohler
Richard Snoke
Horace Smith
Derrell Swearingen
Don Brown
Mr. Rex Rudicel

Third Row

Marion Paddock
Betty Sue Thalls
Mabel Stevens
Barbara Bane
Marjorie Ellis
Bernie Stratton
Sally Cartmell
Rhea Scott

Fourth Row

Kathryn Burroughs
Helen Rinehart
Robert Harris
Myron Davis
Naomi Baldwin
Don Weatherly
Junior Coomes
Eddie Konig

Fifth Row

Jimmy Foulke
Gene Fagan
Frank Blevins
Harold Cromis
Thomas Gatzek
Lyman Weatherly
Charles Fisher
Warren Foutz

Sixth Row

Donald Canaday
Walter La Mar
Richard Gray
Edgbert Andrews
Robert Stomm

Seventh Row

Mac Harlan
Clyde Keylon
Phillip Stout
Betty Wissler

Sophomores of 1942

First Row

Mary Snyder
Jean Ann Jackson
Betty Taylor
Darlene Cordell
Evelyn Hanna
Betty Lou Thomas
Marilyn La Velle
Mary Jane Hindman
Mildred Nicholson
Mary Ellen Benson
Maxine Miller

Second Row

Doris Chamberlin
Miss Hilda Thomas
Phillip Harris
Phillip Cromer
Dick Brown
Zane Stohler
Jerry Smith
Harold Harvey
Robert Wood
Robert Blevins
Edwin Coy
Gerard Parsons
Mr. R. C. Hinesley

Third Row

Donna Lantz
Ruth Smith
Emma Heaston
Wilma Jean Dennis
Ula Marie Ammerman
Madonna Miller
Louise Cory
Millicent Snoke
Rulu Brooks

Fourth Row

Reginald Beeson
Jay Berry
Vernon Brubaker
Francis Morrison
Charles Cromis
Allen Hale
Rex Lilly
Junior Thalls
Roy Harcourt

Fifth Row

Alice Wells
Mildred Garvin
Agnes Hammond
Dorothy Knapp
Sarah Alice Shafer
Georganna Kelley
Helen Bird
Willa Dean Crye
Betty Jane Kellum

Sixth Row

Kenneth Kirkman
Robert Hutchens
Roger Thornburg
Frank Lumpkin
Robert Brown
Cecil Stenzel
Don Huddle
Benjamin Taylor
Willis Lannerd

Here They Are--"Those Sophomores"

☆

Sophomores are the ones you never hear much about. But that isn't this Sophomore class! They haven't outgrown their freshman tendencies yet and with the exception of a few probably never will. Everyone enjoys being with the sophomores because there is never a dull moment. Because of them you often hear, "Those sophomores!"

☆

Freshmen of 1942

First Row

Marjorie Sherry
Mary Lou Swoveland
Kathryn Shinn
Pat Kutter
Joan Daugherty
Hazel Willis
Faye Dale
Marguerite Cross
Maxine Troth
Judy Siegrist
Wanda Rinehart
Mary Lou Paddock

Second Row

Bill Brankle
Murray Stout
Donald Fulton
Charles Conway
Fred House
Russell Brower
Ralph Shafer
Kenneth Mahoney
Ralph Veal
Keith Bales
Billy Shively
Miss Lucille Beavers

Third Row

Bertha McFarland
Catherine Hilbert
Mary Jean Smith
Carol Beeson
Ruth Hilbert
Lois Dumford
Jo Clair Havron
Dona Jean Carpenter
Norma Wilkinson

Fourth Row

George Klotsch
Marvin Locke
Junior Murray
Richard Hays
Donald Burgess
Donald Stikeleather
Dean Worl
Ralph Waltz
Leslie Hilbert
Robert Harcourt

Fifth Row

Robert K. Brown
Marvin Stohler
Russell Cheek
Homer Cordell
Robert Brown
Roy Baumgartner
Raymond Hoover
Clara Mae Ellis
Peggy Hoover
Dora Ulerick

Sixth Row

Paul Retherford
Thelma Garvin
Robert Bulmer
Phillip Belt
Rozella Solomon
Marvin Mahoney

Seventh Row

Robert Stikeleather
Robert Gray
Cecil Andrews
George Dennis
George Crye
Robert Burroughs

These Are the H. H. S. Freshmen 67 Strong

☆

Freshmen usually live up to the saying that they are just a bunch of "greenies," but this year the saying doesn't hold true. This crop of freshmen are holding their own, as we all have found out! They want to be in everything and they will do anything. These sixty-seven have started their high school activities well and from all indications will continue in this same enthusiastic manner.

☆

Eighth Grade

First Row

John Harold Adamson
Bill Cartmell
Tom Teetor
John Nelson
J. N. Rinehart
Tommy Cromer
Cyril Lester
Fred Hanna
Russell Wampler
John Harlan

Second Row

Joan Flood
Barbara Jean Foulke
Dottie Lou La Velle
Diannah Purdy
Esther Rinehart
Martha Bales
Peggy Stenzle
Helen Lantz
Eulalah Scott
Patricia Goodlin
Valeda Keeling
Mr. Florence B. Lester

Third Row

Marcella Philips
Mary Miller
Barbara Teetor
Bertha Asche
Marcella Shively
Lawanda Cromis
Joanne Paton
Norma Brown
Leora Fuson
Barbara Corbitt

Fourth Row

Barbara Solomon
Kenneth Strong
Bill McCammon
James Simpson
Richard Cordell
George Bertram
Marvin Clark
Daniel Frazier
Charles Brooks

Fifth Row

Robert Jones
Clidus Rinehart
Ralph Crabtree
Richard Pitts
David Smith
Richard Groves
Guy Ramey
Arthur Gray

Seventh Grade

First Row

Edna Coomes
Betty Ridge
Marcia McGeorge
Bonnie Barrett
Lorene Keeling
Clara Mae Fosnight
Marilyn Worl
Martha Cromer
Virginia Rhoades

Second Row

Norma Stikeleather
Jacqueline Snoke
Joyce Teetor
Barbara Steward
Betty Stikeleather
Dottie Rouse
Marilyn Bane
Marjorie Dumford
Emogene Crabtree

Third Row

Joyce Johnson
Dorothy Gwin
Eugene Bruner
Max Bruner
George Bard
Beverly Thalls
Marjorie Fulton
Helen Garvin

Fourth Row

Miss Alida Morris
Herschell Murray
Norman Gray
Robert Kuhn
Franklin Ashinger
Dean Conwell
James Cory
Tom Rhoades

Fifth Row

Billy Demaree
Bill Wilkinson
Jack Downing
James Bird
Marvin Sherry
Walter Ulrich
Richard Kirkman

Final touch in dentistry—a part of the extra-curricular program

ORGANIZATIONS

OFFICE

MISS HELEN SMITH
Clerk

EXPONENT

Help for the Office -- And News for You

OFFICE HELP

"Sorry, but he's in class"—An expression quite familiar to those who help in the office. Telephones to answer, errands to run, absence slips . . . . . all these and many other small (and large) duties are the responsibility of office help. Mr. Craw certainly can use these students in his various activities.

Incidentally, it's a privilege to be able to help Mr. Craw. So, underclassmen, keep on the straight and narrow path and you, too, may sometime be in the office for other reasons than you generally are now!

OFFICE

First Row—La Vora Rinehart, Wilma Jean Weaver, Miss Helen Smith, Betty Lou Gray, Joanne Stahr, Rex Porter

Second Row—Reba Brown, Phyllis Martin, Helen Strong, Freda Heaston

2017012

EXPONENT STAFF

First Row—Billy Shively, Miss Alida Morris, Betty Lou Gray, Joan Thornburg, Angeline Hays, Janice Murry

Second Row—Vera Dilling, Betty Taylor, Phillip Stout, Harold Cromis, Kathleen Knapp, Jane Durbin, Jane Forrest

News, new, news . . . . . that's the job of the Exponent staff. All school news must be collected, written, typed and delivered to Mr. Edwin O'Neil for publication in the Hagerstown Exponent. This activity is one of the many sponsored by Miss Morris.

Maybe from this group will spring some of our future newspaper and radio columnists; who knows?????

Editor-in-chief	Janice Murray
Assistant	Joan Thornburg
Hi-Y	Phil Stout
Sports	Everett Smith
G. R.	Angeline Hays
Seniors	Virginia Jordan
Juniors	Vera Dilling
Sophomores	Betty Taylor
Freshmen	Billy Shively
Home Economics	Doris Chamberlin
Typists	Kathleen Knapp, Betty Gray, Jane Forrest, Jane Durbin

In Library and Control, Books Are Important

BOARD OF CONTROL

"My books won't balance!" How often we hear that statement. These students and teachers control the finances of the school. It's really quite a job. Just you try it and you'll see! They have proved themselves trustworthy and have rendered invaluable service to the school. Miss Smith, (Helen to everyone) acts as comptroller of finances.

LIBRARIANS

"Worthy books are not companions—they are solitudes
We lose ourselves in them and all our cares"
—Philip James Bailey

"Quiet please." This must be the motto of the library. After all, it is a place to work and not the place to old friendships.

Whether you know it or not, these librarians have a job on their hands. They are always willing to help the student find what ever he is interested in—from Shakespeare to Disney.

A library can act as a magic carpet in which you view the places which you may never be able to visit yourself. A book can open realms of unknown wonders, if we only take the time to go beyond the first chapter of the book and read something beside superman.

So let's give our library a chance!

BOARD OF CONTROL

First Row—Angeline Hays, Miss Helen Smith, Maxine Troth, Roberta Keeling. Rosalynn Love

Second Row—Miss Josinah Allen, Wilma Jean Weaver, Duane Carter, Dona Jean Carpenter, Joan Thornburg

LIBRARY

First Row — Miss Bernice Hormel, Jane Forrest, Joan Thornburg, Jane Durblin, Rosalynn Love

Second Row — Joanne Stahr, Frieda Ellen Reed, Betty Lou Gray, Angeline Hays, Anna Faye Andrews, Phyllis Martin, Reba Johnson, Yvonne McIntyre

BOYS'
GLEE CLUB

MR. ARDEN
RICHARDS
Director

GIRLS'
GLEE CLUB

Notes About the Note-Readers!

BOY'S GLEE CLUB

"Sylvia"
"Anchors Aweigh"

If you were to listen outside the door of the music room, don't be surprised if you should hear the boys rendering a version of "Chattanooga Choo-Choo!" They believe in singing the latest along with the oldest music. Although this organization is rarely heard from, the boys enjoy their bi-weekly periods spent in the music room. Their accompanist is Bill Carr.

We believe we should hear more from this group. How about it, boys?

First Row — Mr. Arden Richards, Allen Hale, Morris Smith, Don Brown, Benjamin Taylor, Bill Carr, Warren Fouts
Second Row—Rex Lilly, Bill Brankle, Donald Burgess, Gerard Parsons, Russell Brower, Jerry Smith, Frank Blevins, Edwin Coy
Third Row — Richard Knapp, Junior Coomes, Roy Harcourt, Willis Lannerd, Phillip Stout, Joe Lilly, Myron Davis
Fourth Row—Phillip Cromer, Robert Harris, Robert Blevins

GIRL'S GLEE CLUB

"Sympathy"
"Recessional"

The Girls' Glee Club under the direction of Mr. Richards is probably, with the exception of the band, the most popular organization of the music department. They have appeared in many school functions and in as many community affairs. This year the Glee Club is formed by fifty-four girls. They sang many types of songs ranging from old masters to modern composers.

May the Glee Club continue to be as popular and noteworthy in the curriculum of school years to follow!

First Row — Agnes Hammond, Betty Kellam, Betty Sue Thalls, Willa Dean Crye, Catherine Hilbert, Mr. Arden Richards, Carol Beeson, Barbara Bane, Lucille Downing, Betty Murray
Second Row — Millicent Snoke, Betty Taylor, Kathryn Burroughs, Marilyn LaVelle, Mary Jean Smith, Janice Murray, Norma Mettert, Joan Thornburg, Louise Cory, Joanne Stahr
Third Row — Kathleen Knapp, Bernie Stratton, Darlene Cordell, JoClaire Harvon, Dona Jean Carpenter, Wandah Davis, Frieda Ellen Reed, Ruth Bulmer, Gertrude Klotsch
Fourth Row — Thelma Garvin, Evelyn Hanna, Roberta Keeling, Helen Bird, Jane Forrest, Jane Durbin, Clara Mae Ellis, Alice Wells
Fifth Row — Helen Rinehart, Anna Andrews, Mildred Nicholson, Mary Benson, Mary Jane Hindman, Marjorie Ellis, Doris Chamberlin, Ruth Hilbert, Jean Ann Jackson, Ula Marie Ammerman
Sixth Row — Marion Paddock, Faye Dale, Marguerite Cross, Marjorie Sherry, Mary Lou Paddock, Bertha McFarland, Sally Cartmell, Hazel Willis

BAND

STRING ENSEMBLE

JUNIOR ORCHESTRA

Music Hath Charms--Here Are Our Charmers

BAND

"On You Tigers"

"Star Spangled Banner"

You can't have a good basket ball game without a band! This year our band played at almost all the home games and at other school programs. They met three periods a week with Mr. Richards. The band, along with all the other musical organizations, gave a concert in March. Everybody seemed to enjoy it.

On to a bigger and better band next year!!!

First Row: Gerald Parsons, Kathleen Knapp, Peggy Hoover, Marvin Locke, Bob Jones, Junior Coomes, Junior Murray, Robert Gray, Bill Ulrich.

Second Row—Helen Strong, Marjorie Sherry, Richard Hays, Don Stikeleather, George Bertram, Reginald Beeson, Donald Thomas.

Third Row—Bill Carr, Frank Blevins, Robert Harcourt, Richard Groves, Marjorie Ellis, Gertrude Klotsch, Agnes Hammond, Ralph Veal, Duane Carter.

Fourth Row—Dean Conwell, Cyril Lester, Billy Cartmell, James Cory, Martha Bales, John Adamson, Marvin Sherry, Jerry Smith, Gerald Walters, Mr. Arden Richards.

STRING ENSEMBLE

The String Ensemble is a new division of the music department organized this year by Mr. Richards. They showed great improvement as the year progressed. It consists of violins, cello, bass, and piano. They played at many school functions, including senior and junior play, tea, Christmas program, and the concert.

First Row—Mary Jane Hindman, Mr. Arden Richards, Wilma Jean Weaver.

Second Row—Marjorie Sherry, Joanne Stahr, Bill Carr, Louise Cory, Darlene Cordell.

JUNIOR ORCHESTRA

"Practice makes perfect" ..... We can imagine what the parents of these young and ardent musicians endure. But it's worth it, they all agree. These junior orchestra members are students from the grade school and the junior high school. Under the leadership of Mr. Richards, our music supervisior, they are learning the fundamentals that are necessary for musical education. They have improved during the year and appeared in public program.

We shall expect a lot from these students of the musical organizations of the future!

First Row—Benny Shively, Charles Earl Cain, Bob Forrest, Ivan Crull, Gene Reed, Marvin Sherry, Billy Demaree, Jim Tuttle.

Second Row—John Nelson, Esther Rinehart, Dorothy Rinehart, Wannalee Gordon, Dean Conwell, Marcella Shively.

Third Row—Marvin Clark, Mr. Arden Richards, James Cory, Bob Jones.

GIRL RESERVES

First Row—Millicent Snoke, Alice Rinehart, Phyllis Martin, Marjorie Ellis, Martha Andrews, Freda Hanna, Helen Rinehart, Vera Dilling, Gertrude Klotsch, Evelyn Hanna, Betty Lou Thomas.

Second Row—Frieda Ellen Reed, Agnes Hammond, Betty Sue Thalls, Rosalyn Love, Wandah Davis, Sally Cartmell, Ruth Wood, Faye Dale, Marguerite Cross, Beulah Bennett, Mary Lon Paddock, Ruth Reed, Marjorie Sherry.

Third Row—Carol Beeson, Helen Strong, Hazel Willis, La Vora Rinehart, Yvonne McIntyre, Jane Forrest, Jane Durbin, Angeline Hays, Marilyn LaVelle, Helen Bird.

Fourth Row—Mary Lou Swoveland, Wilma Jean Weaver, Norma Mettert, Reba Johnson, Roberta Keeling, Mabel Stevens, Norma Lee Wilkinson, Barbara Bane, Kathryn Burroughs.

Fifth Row—Mary Jean Smith, Joan Thornburg, Janice Murray, Anna Faye Andrews, Catherine Hilbert, Bernie Stratton, Betty Wissler, Betty Kellam, Doris Jobe, Alice Kirkman.

Sixth Row—Maxine Miller, Betty Lou Gray, Joanne Stahr, Ula Marie Ammerman, Darlene Cordell, Rhea Scott, Willa Dean Crye, Peggy Hoover, Jean Ann Packson.

Seventh Row—Dora Ulerick, Emma Heaston, Dorothy Knapp, Clara Mae Ellis, Betty Taylor, Wanda Rinehart, Patsy Cutter, Maxine Troth, Joan Daughtery.

Eight Row—Kathleen Knapp, Freda Heaston, Alice Wells, Jo Claire Havron, Bertha McFarland, Georganna Kelley, Thelma Garvin, Louise Cory, Madonna Miller.

Ninth Row—Ruth Bulmer, Hester Brunner, Dona Jean Carpenter, Lois Dumford, Mary Jane Hindman, Doris Chamberlin, Miss Helen Smith, Miss Martha Castle.

GIRL RESERVE CABINET

Girl Reserves Lead in Girls' Activities

GIRL RESERVE CABINET

President	Helen Strong
Program chairman	Joanne Stahr
Vice-president	Norma Mettert
Secretary	Joan Thornburg
Treasurer	Wilma Weaver
Social chairman	Sally Cartmell
Service chairman	Anna Andrews
Devotional chairman	LaVora Rhinehart
Journalist	Janice Murray
Publicity chairman	Angeline Hays
Pianist	Kathryn Burroughs
Song leader	Wandah Davis

GIRL RESERVE CLUB

The Girl Reserve Club, a junior branch of the Y. W. C. A., develops the characters and personalities of the girls through social, religious, and community activities.

The club boasted a membership of 96 girls this year, with every senior girl a member, a goal for which we have been striving a long time.

You have only to look at the calendar to realize that the club has had a very busy year. Their main events were: Harvest Hop, Mother and Daughter Tea, Christmas Banquet, and the May Breakfast.

They have accomplished many things this year under their new sponsor, Miss Castle, who contributed much to the success of the club year

"Girl Reserves, here's to you,
May your spirit lead on ever true;
Guide your lives, keep them pure,
Girl Reserves."

HI-Y Club

Upper Left—Mr. R. C. Hinesley, Sponsor.

Upper Right—Hi-Y Officers.

Bottom Picture

First Row—Charles Fowler, Billy Brankle, Dick Brown, Phillip Harris, Roy Harcourt, Duane Carter, Junior Coomes, Richard Hays, Harold Cromis, Allen Hale, Donald Burgess.

Second Row—Reginald Beeson, Robert Blevins, Edwin Coy, Don Huddle, George Klotsch, Marvin Stohler, Don Fulton, Marvin Locke, Russel Brower, Robert Gray, Murray Stout, Paul Retherford.

Third Row—Don Stikeleather, Robert Wiseheart, Charles Conway, Horace Smith, Richard Snoke, Gerard Parsons, Jerry Smith, Zane Stohler.

Fourth Row—Benjamin Taylor, Donald Thomas, Martin Mohler, Frank Blevins, Rex Lilly, Robert Harris, Don Brown, Willis Lannerd.

Fifth Row—Harold Harvey, Phillip Stout, Robert Mead, Richard Knapp, Mr. R. C. Hinesley, Robert Small, Robert Howell, Roger Thornburg, Morris Smith.

Sixth Row—Jimmy Foulke, Edgbert Andrews, Howard Metsker, Bill Carr, Chelsea Border, Wayne Sulteen, Phillip Cromer, Myron Davis.

Seventh Row—Lewis Hilbert, Roger Doerstler, Orville Hammond, Rex Porter, Gerald Walters.

Hi-Y Promotes Service on Part of H. H. S. Boys

CABINET

President	Robert Howell
Vice-president	Charles Fowler
Secretary	Don Brown
Treasurer	Duane Carter
Social chairman	Bob Small
Devotional chairman	Lewis Hilbert
Sergeant-at-arms	Harold Cromis
Song leader	Gerald Walters
Pianist	Bill Carr

Purpose: *To create, maintain, and extend throughout the school and community, high standards of Christian character.*

A junior organization of the Y. W. C. A., the Hi-Y is partly responsible for the atmosphere of a high standard of entertainment, personal initiative, and value of living as Christians that pervades the community.

Before the school year started many of the officers attended a training school at Tecumseh. They sent several delegates to a conference at Kokomo. They sponsored their annual Father and Son Banquet in January and also a skate. The G. R. and Hi-Y have had several club programs together and have sponsored different school projects.

The club has had a profitable year under the leadership of their new sponsor, Mr. R. C. Hinesley. We are glad so many boys are interested in the improvement of both body and spirit. May the club continue to grow!

Vocational Education

This year there are ninety boys engaged in the pursuits of learning some practical trade from machine, wood, and sheet metal shop.

Theodore Sedwick, instructor

First Row:
Paul Retherford
Reginald Beeson
Bill Brankle
Don Fulton
Frank Blevins
Eddy Konig
Harold Harvey
Junior Coomes
Richare Hays
Zane Stohler
Allen Hale
Kenneth Mahoney

Second Row:
Jay Berry
Phil Cromer
Charles Conway
Homer Cordell
Dick Brown
Phil Harris
Junior Murray
Marvin Locke
Frances Morrison
Don Burgess
Marvin Mahoney
Don Stikeleather

Third Row:
Charles Fowler
Junior Thalls
Bob Cross
Roy Harcourt
George Klotsch
Keith Bales
Robert Burroughs
Richard Snoke
Leslie Hilbert

Fourth Row:
Bob Stikeleather
Bob Harcourt
Fred House
Charles Cromis
Gerard Parsons
Roy Baumgartner
Phillip Belt
Robert L. Brown

Fifth Row:
Vernon Brubaker
Bob Blevins
Don Huddle
Clyde Keylon
Duane Carter
Marvin Stohler
Robert Hutchens
Kenneth Kirkman
Cecil Stenzle

Sixth Row:
John Seward
Robert Brown
Murray Stout
Russell Brower
Harold Hunt
Harold Cromis
Willis Lannerd
Tunny Davis

Seventh Row:
Charles Dennis
Edgbert Andrews
Victor Beeson
Robert Gray
Morris Smith
Edwin Coy
Roger Thornburg
Charles Fisher

Eighth Row:
Bill Ulrich
Robert Wood
Pete Gwin
Russell Cheek
Ben Taylor
Rex Lilly
Richard Knapp

Ninth Row:
Roger Doerstler
Carl Root
Bob Harris
Ted Sedgwick
Bob Brooks
Robert Brown

Tenth Row:
Wendell Rhoades
Chelsea Border
Cecil Andrews
George Crye

Future Farmers of America

Motto: Learning to Do, Doing to Learn, Earning to Live, Living to Serve

The Future Farmers is an organization of vocational agriculture students. This organization sponsors the extra-curricular activities of the agricultural boys, such as international live stock trips and the pest campaign. In addition, it also helps to finance the conservation club which raises pheasants.

These boys who are studying to be Future Farmers will be our future farmers. It is gratifying to know that so many boys realize the need for modern farming.

F. F. A. Officers

Mr. William Shively, instructor

First Row:
- Donald Thomas, secretary
- Roger Doestler, treasurer
- Mr. William Shively, sponsor

Second Row:
- Martin Mohler, president
- Horace Smith, vice president
- Gene Fagan, reporter
- Mr. William Shiveley, instructor
- Roger Doestler, receiver of Hoosier Farm degree

F. F. A. Group

First Row:
- Mr. William Shively
- Paul Retherford
- Roger Doestler
- Robert Stomn
- Robert Wisehart
- Harold Hunt
- Gene Fagan

Second Row:
- Ralph Veal
- Robert Brown
- Robert Blevins
- Kenneth Kirkman
- Raymond Hoover
- Billy Shively
- Ralph Shafer

Third Row:
- Edwin Coy
- Robert Brown
- Don Thomas
- Richard Gray
- Martin Mohler
- Dean Worl
- Horace Smith

Farm Shop

Don Weatherly, Robert Stomm, Richard Gray, Derrel Swearingen, Bob Wisehart, Jim Foulke, Harold Hunt, Frank Lumpkin, Roger Doerstler, Gene Fagan.

Dairy Judging Team

Derrel Swearingen, Mr. Shively, Roger Doerstler, Martin Mohler.

4-H Club Officers

1st. Russell Brower, Don Thomas, Roger Doerstler, Philip Stout.

2nd. Billy Shively, Murray Stout, Bill Cartmell.

3rd. Ralph Shafer, Mr. Shively, Keith Ulerick, Marcella Shively.

Vocational Agri.

1st. Mr. Shively, Bob Wisehart, Don Weatherly, Tom Gatzek, Martin Mohler, Harold Hunt, Richard Gray, Gene Fagan, Jim Foulke.

2nd. Kenneth Kirkman, Robert Brown, Cecil Stenzle, Dean Worl, Warren Fouts, Bob Stomm, Joe Lilly, Roger Doerstler.

3rd. Ralph Veal, Keith Bales, Paul Retherford, Raymond Hoover, Derrel Swearingen, Billy Shively, Ralph Shafer.

4th. Edwin Coy, Robert Brown, Don Thomas, Bob Blevins, Roger Thornburg, Horace Smith, Frank Lumpkin, Ralph Waltz.

"Make the Best Better" is Boys' 4-H Club Motto

Boy's 4-H Club work is carried by both boys and girls between the ages of ten and twenty-one. The enrollment, from 45 to 50 members, is taken in March.

Here are some of the projects carried on by club members: beef and dairy calves, poultry, swine, lambs, entomology, wild life and soil conservation, and farm records. Junior leaders have charge of various projects.

This organization enables all to come in contact with practical problems and enjoy the fruits of able leadership.

First Row — Reginald Beeson, Bill Cartmell, Billy Shively, Ralph Shafer, J. N. Rinehart, Robert Harcourt, John Nelson, Gene Reed, Ralph Veal, Paul Retherford, Kenneth Mahoney, James Ogle, Robert Kuhn

Second Row—Donald Wood, Bobbie Forrest, Charles Earl Cain, Gene Johnson, Benny Shively, John Kirkman, Jimmy Tuttle, Norman Shafer, Richard Fulton, Leon Miller, Virgin Thompson

Third Row — Kenneth Kirkman, Horace Smith, Frank Blevins, Mary Ellen Benson, Sarah Alice Shafer, Marcella Shively, Robert Brown, Bobbie Burroughs, Murray Stout

Fourth Row—Dean Worl, Martin Mohler, Don Thomas, Robert Wisehart, Raymond Hoover, Russell Brower

Fifth Row — Phillip Stout, Roger Doestler, Harold Hunt, Derrel Swearingen, Gene Fagan

Debaters Always Agree to Disagree

He who will not reason is a bigot;
He who cannot is a fool;
And he who dare not, is a slave.
Wm.Drummond

"You're wrong; I'm right." A familiar expression if you listen to the debate squad.

The subject for debate is: "Resolved, that as a permanent policy, every able bodied male citizen of the U. S. should have one year of full time military training before reaching the present draft age."

Those on the affirmative side of the fence are Louise Cory and Norma Mettert. On the negative, Sally Cartmelland Joanne Stahr. Mary Jane Hindman and Madonna Miller act as alternates. Here are the teams that they have encountered: Elwood, Hamilton Public, Hamilton Catholic, Tech of Indianapolis, Wiley of Terre Haute, Fairmont, Rushville and Ben Davis.

With Miss Hormel as coach the team has had an eventful and profitable year.

Debate Team—Mary Jane Hindman, Joanne Stahr, Louise Cory, Madonna Miller, Sally Cartmell, Norma Mettert

Debate Coach—Miss Bernice Hormel

First Row:
Joan Thornburg
Virginia Jordan
Betty Gray
La Vora Rinehart
Reba Brown
Rhea Scott
Sally Cartmell

Second Row:
Chelsea Border
Joanne Stahr
Reba Johnson
Rosalyn Love
Barbara Bane
Shirley Pass

Third Row:
Thomas Gatzek
Bob Small
Howard Metsker
Rex Porter
John Seward
R. C. Hinesly, (Teacher)

Fourth Row:
Mac Harlan
Joe Gwin
James Giggy
Bob Mead
Walter LaMar
Gerald Walters

Chemists Study Scientific Advancements

"Better things for better living through chemistry"—Dupont

Experiments, test tubes, formulas, unexpected incidents, with the teachings of Mr. Hinesley, fill a busy science student's day. If you will only look in the "lab," you will see the results of many of these "incidents."

A large percentage of juniors and seniors that are taking this course realize the very important part that science is playing in the world today.

"Business Before Pleasure" Say the Commercials

First Row:
- Chelsea Border
- Victor Beeson
- Don Brown
- Don Weatherly
- Robert Howell
- Lewis Hilbert
- Donald Thomas
- Robert Small
- Gerald Walters

MISS HILDA THOMAS

Second Row:
- Marion Paddock
- Frieda Ellen Reed
- Rosalyn Love
- Roberta Keeling
- Alice Rinehart
- Martha Andrews
- Freda Hanna
- Alice Kirkman
- Gertrude Klotsch
- Wandah Davis
- Vera Dilling
- Wanda Ramey

Third Row:
- Miss Hilda Thomas
- Kathryn Burroughs
- Betty Sue Thalls
- La Vora Rinehart
- Mabel Stevens
- Barbara Bane
- Marjorie Ellis
- Bernie Stratton
- Sally Cartmell
- Hester Brunner
- Jane Durbin
- Mr. Rex Rudicel

Fourth Row:
- Charles Fowler
- Helen Strong
- Phyllis Martin
- Helen Rinehart
- Reba Brown
- Beulah Bennett
- Betty Lou Gray
- Derrell Swearingen
- Rhea Scott
- Jane Forrest

Fifth Row:
- Rex Porter
- Wilma Jean Weaver
- Betty Murray
- Angeline Hays
- Janice Murray
- Naomi Baldwin
- Ruth Bulmer
- Anna Faye Andrews
- Myron Davis
- Junior Coomes
- Eddie Konig

Sixth Row:
- Kathleen Knapp
- Reba Johnson
- Ruth Wood
- Freda Heaston
- Ruth Reed
- Charles Fisher
- Warren Foutz

Seventh Row:
- Frank Blevins
- Wendell Rhoades
- Duane Carter
- Bill Carr
- Lucile Downing
- Calvin Ammerman
- Warner Dumford
- Robert Harris
- Lyman Weatherly

Eighth Row:
- Donald Canaday
- Walter La Mar
- Keith Bales
- Joe Lilly
- Betty Wissler
- Robert Mead
- Robert Brooks
- Joe Gwin

Ninth Row:
- Howard Metsker
- Mac Harlan
- Mickey Knapp
- Edgbert Andrews
- James Giggy
- Robert Cross

Tenth Row:
- Eugene Foutz
- Wayne Sulteen
- Carl Root
- Phillip Stout

Art Above All Is Expression - Matisse

Expression is the essence of life and beauty. Without sincere expression, life would be a humdrum affair, a continuous and never ending train of drabness and dullness. If every person would try to express himself in some manner, he would find this world a happier, brighter place.

Not all of these students will be a second Wood or Rembrandt, but it is evident that they enjoy putting forth their ideas in some medium. There definitely is talent in the class. Sometime when you have a little extra time on your hands, spend a few minutes in the art room. You will enjoy talking with Miss Nicholson, and looking at the exhibits.

Miss Ferry—Instructor

At Christmas time Miss Ferry accepted a position at Evansville Central and the position here has been adequately filled by Miss Elsie Mae Nicholson.

First Row — Robert Brooks, Morris Smith, Wayne Sulteen, Miss Ferry, Phillip Harris, Dick Brown

Second Row—Bill Carr, Allen Hale, Agnes Hammond, Jane Forrest, Jane Durb'n, Jo Clair Havron, Norma Mettert, Roy Harcourt

Third Row — Madonna Miller, Robert Cross, Lucille Downing, Ruth Reed, Phyllis Martin

Fourth Row—Orville Hammond, Richard Knapp, Harold Cromis, Angeline Hays, Maxine Miller, Georganna Kelly, Reba Brown, Lois Dumford, Dona Jean Carpenter

GIRL SCOUTS

First Row: Joanne Paton, Jo Claire Havron, Dona Jean Carpenter, Norma Wilkinson, Diannah Purdy, Dottie Lou La Velle, Peggy Hoover, Rosalyn Love.
Second Row: Assistant, Tula Luellen, Agnes Hammond, Louise Cory, Betty Gray, Sally Cartmell, Eulalah Scott, Dorothy Gwin, Valeda Keeling.
Third Row: Martha Cromer, Rosemma Bertram, Barbara Corbitt, Betty Ridge, Edna Coomes, Mary Beth Cromer.
Fourth Row: Marcia McGeorge, Joyce Johnson, Ethel Hammond, Jane Cartmell, Mary Ann Foulke, Wannalee Gordon, Barbara Steward, and Captain Pauline Gordon.

BOY SCOUTS

First Row: Bill Brankle, Dick Groves, Marvin Groves, Marvin Locke, Russell Wampler, Richard Hays, Philip Cromer, George Bertram, Frank Blevins.
Second Row: Charles Cromis, Junior Murray, Dick Brown, Rex Lilly, Scout Master Ted Sedgwick, Roy Harcourt, Dean Conwell, Bob Jones.
Third Row: Willis Lannerd, Phil Harris, Junior Cromis, Kenneth Strong, Martin Mohler, Tom Cromer, Bob Harris, Harold Cromis, Dick Snoke.
Fourth Row: Duane Carter, Eddie Konig, Jerry Smith, John Harlan, Bill Cartmell, Donald Burgess.

Red Cross Assumes New Importance During War

CREED: We believe in service for others, in health of mind and body to fit us for better service, and in world-wide friendship. We will help to make the Junior Red Cross successful in our school and community, and will work with Juniors everywhere in our own and other lands.

In the words of the Junior Red Cross Song of Service—"A youthful throng we march along, with Red Cross flag unfurled"—this they certainly have done this year. Under the able leadership of Miss Morris, this organization has become one of the most active clubs of the school. Let's look at their record: We're certain you will agree.

With every student a member, the Junior Red Cross started its school year with a button drive and yarn collection. This winter they aided in the Victory Book Campaign. Every month some of the members decorate the Red Cross window down town. They also knotted two baby comforts, made an afghan; they have made favors for the veterans at Marion.

See, haven't they been busy? But don't, get the impression they are overworked; they had several parties during this past year.

We could only wish that every organization was as industrious as these Junior Red Cross members.

First Row:
Bill Carr
Angeline Hays
Ruth Hilbert
Marjorie Sherry
Bill Cartmell
Calvin Ammerman

Second Row:
Barbara Foulke
Mary Jane Hindman
Leah Fern Rouse
Jerry Smith

Third Row:
Dottie Lou LaVelle
Miss Alida Morris
Agnes Hammond
Peggy Hoover
Georganna Kelley
Dona Jean Carpenter
Cecil Andrews

"Tish" Presented by Senior Class

"Tish," a farcial adaptation of the famous Mary Roberts Rinehart stories, was the play chosen by the seniors for their annual presentation in November. Needless to say, if you saw the play, you know that both the audience and the actors had a good time.

The cast was as follows: Tish, Yvonne McIntyre; Aggie, Joanne Stahr; Lizzie, Norma Mettert; Ellen, Helen Strong; Charlie, Rex Porter; Lem, Gerald Walters; Bettina, Betty Gray; Wesley, Bob Small; Callie, Joan Thornburg; Mr. Hopkins, Bob Howell; Dorice, Jinny Jordan; Denby, Bill Carr; Charita, Angeline Hays.

We all know that without the help of the people backstage, a play cannot be produced efficiently and effectively. So, let's give those people behind the scenes a hand!

SENIOR PLAY CAST

First Row—Yvonne McIntyre, Joanne Stahr, Bob Small.

Second Row—Norma Mettert, Angeline Hays, Miss Hormel, Coach, Bill Carr.

Third Row—Joan Thornburg, Virginia Jordan, Helen Strong, Betty Gray, Bob Howell, Rex Porter, Gerald Walters.

Junior Class Play Features "Four Daughters"

The play was given one night only, March twentieth. The performers showed what ability the class possesses and what ability!

The cast was as follows: Adam Lemp, Harold Cromis; Emma, Trudy Klotsch; Ann, Sally Cartmell; Kay, Wandah Davis; Thea, Bernie Stratton; Felix Deitz, Don Brown; Mickey Borden, Eddie Konig; Ben Crowley, Junior Coomes; Aunt Etta, Betty Wissler.

Again let us say thanks to the people who are not seen but are always there with an important part in play production. We hope the juniors, as seniors next year, have even a bigger and better production, if possible!

JUNIOR PLAY CAST

First Row—Don Brown, Trudy Klotsch, Miss Hormel, Wandah Davis, Eddie Konig.

Second Row—Betty Wissler, Harold Cromis, Sally Cartmell, Duane Carter, Bernie Stratton, Junior Coomes.

Home Economics Club is Most Active

Upper Left: Josinah Allen, instructor.
Upper Right: Home Economics
First Row: Kathryn Shinn, Maxine Troth, Joan Daugherty, Mildred Garvin, Pat Kutter, Norma Wilkinson, Miss Allen.
Second Row: Rozella Solomon, Dora Ulerick, Peggy Hoover, Judy Siegrist, Georganna Kelly, Wanda Rinehart, Willa Dean Crye, Mary Lou Swoveland.
Third Row: Rulu Brooks, Carol Beeson, Mary Jane Smith, Catherine Hilbert, Dona Lantz, Darlene Cordell, Mary Snyder, Wilma Dennis.
Fourth Row: Alice Wells, Thelma Garvin, Clara Mae Ellis, Mary Nicholson, Mary Benson, Doris Chamberlin, Ruth Hilbert, Sarah Shafer, Emma Heaston.
Fifth Row: Faye Dale, Marguerite Cross, Marjorie Sherry, Mary Lou Paddock, Bertha McFarland, Ruth Smith.

HOME NURSING

First Row: Freda Heaston, Beulah Bennett, Ruth Reed, Miss Allen.
Second Row: Ruth Bulmer, Yvonne McIntyre, Reba Brown, Joan Thornburg, Ruth Wood.

CAFETERIA SUPERVISION

Miss Allen, Mrs. S. Reed, Doris French.

Girls' 4-H Members Pledge Service

I pledge—my head to clearer thinking, my heart to greater loyalty, my hands to larger service, my health to better living, for my club, my community, and my country.

Firsts Row:
Shirley Meyers
Anna May Colvin
Jane Cartmell
Mary Anne Foulke
Dorothy Rinehart
Wanda Lee Gordon
Harriet Lee Lindley
Joyce Fisher
Norma Ulerick
Mary Carolyn Ubank
Carolyn Brooks
Doris Higgins
Hilda Gray

Second Row:
Martha Bales
Esther Rinehart
Joyce Johnson
Rosemma Bertram
Clara May Fosnight
Mary Beth Cromer
Betty Worley
Norma Stikeleather
Margaret Dale
Ruth Garvin
Barbara Bennett
Virginia Rhoades
Jacqueline Snoke
Marilyn Worl

Third Row:
Kathryn Burroughs
Edna Coomes
Grace Brooks
Jimmy Sedgwick
Charles Colvin
Rodney Rhoades
Duane Mitchell
Adrion Thalls
Marvin Sherry
Patty Goodlin

Fourth Row:
Betty Sue Thalls
Eulalah Scott
Dorothy Gwin
Betty Ridge
Martha Cromer
Valeda Keeling
Barbara Corbitt
Diannah Purdy
Joanne Paton
Dottie Lou Leavelle

Fifth Row:
Sarah Alice Shafer
Helen Rinehart
Peggy Hoover
Dona Jean Carpenter
Judy Seigrist
Marcella Phillips
Barbara Solomon
Marjorie Sherry
Marcella Shively
Barbara Foulke

Sixth Row:
Joan Daugherty
Millicent Snoke
Norma Lee Wilkinson
Maxine Troth
Jo Claire Havron
Barbara Stewart
Jimmy Stewart
Faye Dale
Bertha McFarland
Marjorie Fulton

Seventh Row:
Dora Ulerick
Mary Jane Hindman
Josinah Allen
Louise Cory
Roy Harcourt
John Harold Adamson
Arthur Gray
Thelma Garvin

GIRLS' 4-H OFFICERS

"No Spikka Da Eengleesh!"

LATIN

"Labor vincit omnia"

First Row — Zane Stohler, Jean Ann Jackson, Mary Jane Hindman, Maxine Miller, Norma Mettert, Jerry Smith, Louise Cory
Second Row — Madonna Miller, Helen Rinehart, Vera Dilling, Betty Taylor, Robert Hutchins, Miss Alida Morris, Eddie Konig, James Giggy

So they say! Miss Morris's Latin classes have found this out. This year seven students took up the task of plowing through year one. In year two, we have five students with Caesar in Gaul. In year three, we have three hearty souls who are touring the Mediterranean with Aeneas!

We all know that without the help of the people backstage, a play cannot be pro-county and district contests. And you can bet your next week's coke that we are all glad to claim them as our own.

TheseLatinstudents have learned not only the Latin language but many other things. They have had a study of ancient history; they have come in contact with some of the most famous personalities of the ancient world. It most certainly has helped them with their English and their vocabulary has been greatly enlarged. Of course, it has proved an asset to those who will use Latin in their profession and was even made more interesting by Miss Morris's personal experiences in the lands in which the stories took place.

Don't you wish you had taken Latin? ? ?

SPANISH

"Viva la libertad de las Americas"

First Row — Betty Jane Kellum, Don Huddle, Vernon Brubaker, Helen Bird, Evelyn Hanna
Second Row — Mr. Joe Craw, Instructor; Agnes Hammond, Millicent Snoke, Richard Snoke, Ula Marie Ammerman, Willa Dean Crye
Third Row — Marilyn LaVelle, Dick Brown, Phillip Harris, Phillip Cromer, Charles Cromis, Gerard Parsons, Reginald Beeson, Roy Harcourt
Fourth Row—Betty Wissler, Betty Lou Thomas, Wilma Jean Dennis, Dorothy Knapp, Ruth Smith, Sarah Alice Shafer
Fifth Row — Rex Lilly, Benjamin Taylor, Don Brown, Junior Thalls, Willis Lannerd, Allen Hale, Donald Canaday, Harold Harvey

"Long live the friendship of the Americans!" These Spanish students that are studying the "up and coming" language are doing their bit toward strengthening the bond between us and our southern neighbors.

In addition to the study of the language itself, they are over coming barriers that have resulted from distanceand geographical conditions.

This class, under supervision of Mr. Craw, is rapidly advancing in the knowledge of this language. "Hasta la vista"

LATIN

MISS ALIDA E. MORRIS

Instructor

SPANISH

Calisthentics for developing muscles is an important part of H. H. S. athletic program

ATHLETICS

GYM HELPERS
Reba Brown, Betty Gray, Martha Andrews

ATHLETIC DIRECTORS
Martha Castle, Rex Rudicel

GYM HELPERS
Mickey Knapp, Gene Foutz

They Make The Athletic Wheels Go 'Round

Students seem to think that the athletic director's job is an easy one, but it takes thorough organization and efficiency for good gym classes. Miss Castle and Mr. Rudicel have been competently aided by the gym helpers. These helpers contributed to the factors that make a successful gym class and their aid has been appreciated by the directors. Students really enjoy gym and how could they help it with such good instructors.

☆ ☆ ☆

LILLY—SMALL

FIRST AID??

Here we have Trainer Small, who has been a very efficient trainer and has taken his job seriously administering to the wants of Rex Lilly. We know that a team cannot function without a trainer, and Bob Small has fulfilled his position very well.

CORY—FOWLER—KLOTSCH

YELL

With such an enthusiastic group of yell leaders how could we help but yell? Our yell leaders have helped us to support the team at all the games and at the many pep-sessions preceeding our games. "Shorty" will graduate this year, but Louise and Trudy will be back again to carry on H. H. S. tradition.

TUNE: ON WISCONSIN

On you Tigers, on you Tigers,
Fight right from the start;
Buckle down and get the signals,
Now then let her go, Rah! Rah! Rah!
In the high school, in the high school
Fight right from the start;
Fight, fellows, fight, fight, fight,
With all your heart!

Tigers of Hagerstown

MEAD

GWIN

BROWN

GATZEK

DAVIS

STOUT

KNAPP

HILBERT

FOUTZ

FOUTS

ROBERT MEAD ..... 0 ..... *Forward*

Bob's "never die" spirit made him a valuable player, along with his good passing ability. Bob received a senior sweater with one stripe.

JOE GWIN ..... 9 ..... *Forward*

Pete's aggressiveness to get out there and "fight" made up for his lack of height. Joe displayed a very fine tourney spirit. His senior sweater boasted one stripe.

DON BROWN ..... 7 ..... *Guard*

Don was a competent ball handler and could use his scrappiness to a good advantage. He is only a junior and we hope to hear a lot from him next year.

TOM GATSEK ..... 4 ..... *Center*

Tom's eye for the basket and shiftiness under the goal made him dangerous to any opponent. He has one more year on the squad and will be very helpful to next year's Tigers.

MYRON DAVIS ..... 6 ..... *Guard*

Tunny's fast passing and alertness made him tops as a guard. He was also a good shot and will be heard from next year, to carry the colors of H. H. S.

PHILIP STOUT ..... 2 ..... *Stout*

Phil proved valuable on the backboards. His height and good sportsmanship helped to make the Tigers aggressive. He has one more year to offer for the Tigers.

RICHARD KNAPP ..... 5 ..... *Forward*

Mickey was an all around ball player and leading scorer of this year's team. He was lost by graduation and his vacant place will be hard to fill. He received a sweater with two stripes.

LEWIS HILBERT ..... 1 ..... *Center*

Doc handled his height to the team's advantage. His ruggedness was a menace to any opposing team. He worked well from the backboard and his loss will be felt next year. Doc's senior sweater sported one bar.

GENE FOUTZ ..... 8 ..... *Guard*

Gene was the Tigers' best defensive man. His fighting spirit helped to make the Tigers fast and dangerous. He will be greatly missed by next year's fighting five. He was the only player to receive three chevrons.

WARREN FOUTS ..... 3 ..... *Forward*

Warren's shooting ability was not equaled by any other player on the squad. He was a good rebound man and will be a great asset to next year's team.

FIRST TEAM

First Row—Tunny Davis, Don Brown, Coach Rudicel, Gene Foutz, Joe Gwin

Second Row—Thomas Gatzek, Bob Mead, Phillip Stout, Louis Hilbert, Mickey Knapp, Warren Foutz

Here's the Record

HAGERSTOWN HIGH SCHOOL 1941-42

			WE	THEY	WHERE
Nov.	4	Union City	29	28	Here
	7	Muncie, Burris	27	42	There
	14	New Castle	18	23	There
	18	Liberty	30	34	Here
	28	Winchester	21	32	Here
Dec.	5	Dunkirk	25	32	Here
	6	Middletown	21	23	There
	12	Cambridge City	38	28	Here
	19	Noblesville	21	19	Here
Jan.	3	St. Mary's, Anderson	29	27	There
	7	Centerville	17	31	Here
	9	Bluffton	32	38	There
	16	Brookville	26	27	There
	23	Knightstown	31	32	Here
	28	Alexandria	25	38	Here
Feb.	6	Centerville	29	30	There
	7	Hartford City	19	33	Here
	13	Lawrenceburg	47	36	There
	18	Pendleton	42	33	There
	20	Batesville	30	33	There
	28	Milton	17	30	Richmond

The Kittens Are Future Tigers

We are proud of our Kittens this year especially, for they didn't lose many games and those they did were close. These boys are developing into first-rate material under the leadership of Mr. Rudicel. They are rapidly developing the fighting spirit which is necessary to any winning team. The sophomores will probably break into the big team next year and from all indications, they will prove invaluable.. It is a treat to watch the Kittens play, for they have that drive and an eye for the basket that is hard to beat. We expect great things from you next year, so don't disappoint us; keep up the good work!!!

☆

First Row—Phillip Harris, Harold Harvey, Junior Thalls, Bob Hutchens, Willis Lannerd, Rex Lilly, Dick Brown

Second Row—Dick Hays, Don Stikeleather, Dean Worl, Bob Gray, Bob Stikeleather, Homer Cordell, Junior Murray, Fred House, Murray Stout, Russell Brower

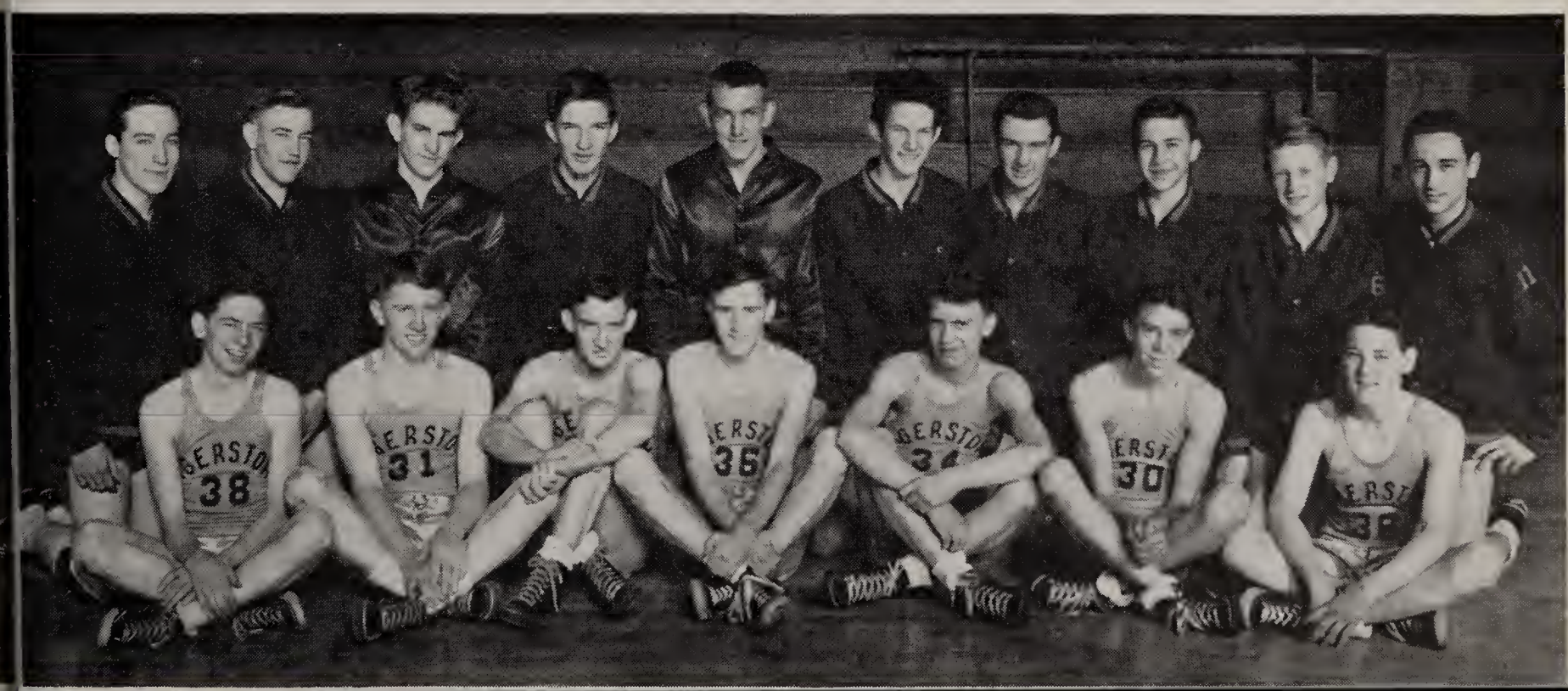

Seated—Robert Brown, Myron Davis, Phil Harris, Willis Lannerd, Rex Rudicel

Back Row—Robert Small, Rex Lilly, Bob Mead, Don Weatherly, Dick Brown, Homer Cordell, Richard Knapp, Don Brown, Joe Gwin

Baseball

HAGERSTOWN HIGH SCHOOL, 1941-42

Hagerstown	11	Fountain City	3
Hagerstown	1	Whitewater	2
Hagerstown	2	Cambridge City	10
Hagerstown	5	Economy	7
Hagerstown	10	Webster	1
Hagerstown	2	Greensfork	1
Hagerstown	2	Centerville	4
Hagerstown	1	Boston	7
Hagerstown	0	Milton	4
Hagerstown	3	Williamsburg	2

Here Are the Spring Sports Activities

BASE BALL

"Baseball, baseball, American's favorite game!" You can see from our schedule that our town is no exception to this saying. We had many an exciting game this year and our boys proved themselves good players, as you can see from the batting averages. We lose only three men this year and our next year's team looks promising. With the aid of our coach, Rex Rudicel, baseball is rapidly improving and should soon be taking honors.

This year Knappy had a batting average of .500 and Gwin held a close second with .417.

TENNIS

Last fall 26 boys took part in the annual boys' tennis tournament. The battle waged fast and furious until Tom Gatzek proved himself a champion. Willis Lannerd gave him stiff competition but bowed to Tom in the finals.

We imagine, since both of these boys are juniors, that there will be close contests next year. Don't you agree?

GIRLS TOURNEY

The boys aren't the only ones who are interested in athletics. The girls in the high school staged their annual intramural basketball tournament. The Senior class won the tourney for this year to make a perfect record, that of having won the tourney for four successive years. This tourney always affords a great deal of fun for all those playing and watching. We wonder who will be the victors next year?

Prophecy

There has been a new city established, since the 1942 Seniors have graduated, called **Pickledillieville.**

Some of the Seniors have set up places for homes and business.

As we pass through Pickledillieville, we see MICKEY KNAPP has a nice little grocery on the corner of Washington and Main Streets. His beloved spouse, ANGELINE HAYS KNAPP, is in charge of all advertising for the grocery.

Madame JANE FORREST has established a famous fashion center with the irresistible JANE DURBIN as her most featured model.

BEULAH BENNETT has opened a school of swing. Her assistants are the noted pianist, RUTH REED, and the exotic blues singer, RUTH BULMER.

JOE LILLY is not in town now. Joe is thumbing his way around the world. His next adventure is to fly around. Good luck, Joe!

As principal of the high school of Pickledillieville, REX PORTER is doing a very fine job of "running the school."

Living in a charming little cottage on South Perry Street is HELEN STRONG SHIELDS. Mrs. Shields is supervisor of the Strong Department Store.

KOOCH FOUTZ has fulfilled his life's ambition—coaching his own team in the high school of his home town. The team consists of his five little sons. YVONNE McINTYRE FOUTZ has the important job of assistant coach which includes caring for the diet and health of the boys.

Teaching at the University of Pickledillieville, we find Professor CALVIN AMMERMAN. The Prof. is an instructor in the "Art of Love."

BEANIE DOERSTLER, whose country estate is situated south-west of town, is candidate for State Secretary of Agriculture.

The renowned winner of the Kentucky Derby, Knock-Kneed Bessie, is owned by PHYLLIS MARTIN and HESTER BRUNNER, who have recently opened their riding stables, "Off and On."

FREDA HEASTON and her husband, who recently returned from the army, have taken over her father's cleaning business, from which he has retired.

Senator NORMA METTERT just proposed a bill upon the question of whether to Zig or Zag. Miss Mettert proudly boasts of this city as being her home town.

Competing with the market on the corner of Main and Washington is the Super-Duper Kroger Store under the management of DONALD THOMAS and HAROLD HUNT. Harold is wondering what Don's opinion has to do with the price of eggs.

ORVILLE HAMMOND manages his own theatre which includes the Masonic Temple of this fair city. Featured this week on the stage is Maestro BILL CARR and his well-known orchestra with KIPPY KNAPP and her clarinet.

One of the high-spots on Main Street is the night club, "Casinos," operated by JACK MEGENITY, alias "Seven-Eleven."

MORRIS SMITH has been arrested, again, by Sheriff VICTOR BEESON for hunting on private property. His case will be tried by Judge CARL ROOT.

The town is supplied with pastries by the "Tough and Chewy" Bakery owned and operated by LA VORA RHINEHART. Miss Rhinehart credits her success to her training in her childhood.

JAMES GIGGY has finally succeeded with Mr. Hinesley in blowing up the school building in Pickledillieville by their experiments in the field of science.

BUBBIE METSKER has a chain of filling stations through-out the city. His most recent and largest place of business is located at Main and Perry Streets.

REBA JOHNSON, who is the author of the worst-selling book of the year, "Fundamentals of Health and Chemistry," is living on Soda Hill, which is located at the end of Pinch Avenue.

The world-wide known fan dancer. LUCILLE DOWNING, has contributed $10,000 to the Congregating Dopes Church of which Reverend LOUIS HILBERT is pastor.

PETE GWIN is contracting a house for BETTY LOU GRAY and husband (guess who!!) They will reside on the corner of Elm and Market until their home is completed.

As proprieter of the "String and Strag" Beauty Shoppe, RUTH WOOD is doing nicely. She has quite a business and as her business manager, she has her close friend, ANNA FAYE ANDREWS.

WILMA WEAVER CUNNINGHAM, has left her home town to reside with her husband in Cutler, where she will continue her profession as a violin teacher.

At the Ron-de-voo Opera House, JANICE MURRAY is featured in the great musical classic, "Three Nights in a Bar Room."

The great lover, HARRY BAUMGARTNER, is in charge of the Love-Lorn column in the **Pickledillieville Explosion.** He sets all feminine hearts afire with his fascinating eyes.

Two of the most prominent nurses in the Pickle Clinic are JOAN THORNBURG and REBA BROWN. Miss Thornburg is supervisor of surgery and Miss Brown is supervisor of the maternity ward.

The city is kept in spick and span order by WARNER DUMFORD, the "man-about-town."

The influential young man, GERALD WALTERS, is the editor of **The Explosion.** The foreign correspondent, BOB HOWELL, keeps the wires burning with up-to-the-minute news from Poodleland.

Receiving his training from Parson's market, as a delivery boy, CHELSEA BORDER is now a postman. He always knows something about everybody for some unknown? ? reason.

ROBERT BROOKS is holding down the lightweight championship of the world. He has challenged BOB SMALL for his next opponent. Killer Small is known to be a very good "trainer."

BOB MEAD is the nationally known sports reporter of radio station W-A-C-K-Y. Mr. Mead attributes all his success to his interest in sports while he was still inhighschool.

For some strange reason, SHORTY FOWLER is still running loose and giving all the girls a merry chase. Everyone if he will ever settle down. We wonder! Shrimp, how about it?

JOANNE STAHR has been elected president of the Daffy Daffy Dopes Sorority of the University of Pickledillieville. This makes Miss Stahr's fifth year at college. (Post graduate course, maybe, huh?)

JINNY JORDAN is a private nurse, now, and strictly on private cases. All cases are definitely Q. T. if Miss Jordan is around. (Especially if the case is a handsome young man.)

It is easy to see the Pickledillieville has achieved its place in the world thru these illustrious Seniors of the class of '42. Don't you agree? ? ?

Calendar

Sept.	15.	Oh, hum, here we are in school again. A-ha! New teachers!
Sept.	10	Classes organized.
Sept.	17	Watermelons!!!
Sept.	19	Juniors ordered rings and pins.
Sept.	23-4	Hirshburg here, there, and everywhere, taking shots (pictures we mean).
Sept.	26	Chapel—Speaker John Rhodes. G. R. Hay Ride.
Oct.	1	Whee!! Teachers let loose at a picnic at the Scout Camp.
Oct.	15	Ahoy there! Several students heard Admiral Byrd at Richmond.
Oct.	16	First fire drill (and were we slow!)
Oct.	17	Mrs. Defibaugh, a T. B. nurse, explained a T. B. movie in chapel.
Oct.	18	G. R.'s "Harvest Hop."
Oct.	21	"Won't you have some tea?" G. R.'s Mother and Daughter Tea.
Oct.	22	Junior class party.
Oct.	22-3	Vacation—Teachers Institute.
Oct.	24	Seniors "watch the birdie."
Oct.	28	School sponsored T. B. tests.
Oct.	28-9	Disillusioned Seniors get their proofs.
Nov.	4	Physical examinations for everybody.
Nov.	5	"You do not brush your teeth often enough," a familiar phrase! Sponsors converse with pupils about their teeth.
Nov.	11	American Legion presented an Armistic Day program.
Nov.	20-1	Whoopee! Thanksgiving Vacation.
Nov.	20-5	"I'm more handsome than you are." Seniors receive pictures.
Nov.	25-6	Senior play—"Tish."
Dec.	4	Mr. Dillon of New Castle Business College gave a test to the bookkeeping students—What groans we heard!
Dec.	5	Chapel—Reverend Werking and Reverend Bowden.

Dec.	16	Annual G. R.'s Christmas time Mother and Daughter Banquet.
Dec.	19	Senior chapel playlet—**Bill of Rights.**
Dec.	24	G. R. and Hi-Y Christmas Chapel Reverend Sanders gave Dickens "Christmas Carol."
Jan.	5	Well, Well. Back again and off to a fresh start. Question going around the school—"What did you get for Christmas?"
Jan.	13	Hirshburg again.
Jan.	14	Sorry to see Miss Ferry leave, but welcome to Miss Nicholson.
Jan.	19	That Hirshburg fellow certainly is popular.
Jan.	21	Exchange Chapel with New Lisbon.
Jan.	22	Orders for this annual taken.
Feb.	3	Chapel—Movie.
Feb.	17	Grade School Operetta—"George Washington's Birthday."
Feb.	18	Ooh's and ah's everywhere—the Novelty Trio.
Feb.	19	League debate with Rushville at Butler University.
Feb.	25	Chapel—"Crime Does Not Pay"—W. Fenton.
Feb.	27-8	Basketball—Indiana's favorite game!!! (P. S.—We didn't win.)
Feb.	28	County Latin Contest. Applause for our winners!
Mar.	12	This Epitome to the printers.
Mar.	18	"Hoosier School Master" by Rev. Sanders.
Mar.	20	Junior Play "Four Daughters."
Mar.	26	Chapel—Miss Morton in "Girl and Boy Relationships," sponsored by G. R. and Hi-Y.
Mar.	28	Annual Senior Hop.
Apr.	24	Junior-Senior Reception Prom.
Apr.	26	Baccalaureate.
Apr.	29	Senior Day.
May	1	Commencement.

Class Will

CALVIN AMMERMAN wills his A's to Allen Hale.

ANNA FAYE ANDREWS wills her cute little giggle to Peggy Hoover.

HARRY BAUMGARTNER wills his ability to flirt with the girls and make them like it to Tom Gatzek.

VICTOR BEESON wills his ability to "fix" cars to Russell Brower!

BEAULAH BENNETT gives her "sparkling" diamond to anyone who can get a fellow and keep him.

ROBERT BROOKS wills his afternoon pass out of school to anyone who likes to milk.

CHELSEA BORDER wills his good times in Chemistry class to John Harold Adamson, providing he is prepared to be kicked out!

REBA BROWN wills her athletic ability to any freshman girl providing she helps win the girl's basketball tournament every year.

HESTER BRUNER wills her dainty ways to Georganna Kelley.

RUTH BULMER wills her friendly ways to Mary Lou Paddock.

Bill CARR wills his "swing band" to anyone who has more patience than he has.

ROGER DOERSTLER wills his place in the F. F. A. to Ralph Shafer, whom he hopes will gain a much knowledge as he did.

LUCILLE DOWNING wills her place in Economics to Betty Murray.

WARNER DUMFORD wills his bookkeeping manual to anyone that wants it.

JANE DURBIN wills her ability to pass notes in Bookkeeping class to anyone that can get by with it.

JANE FORREST wills her chewing gum technique to Phil Cromer.

GENE FOUTZ wills his basketball experience to Dick Brown, hoping he has good luck.

CHARLES FOWLER leaves his place as yell leader to Bud Wilkinson.

JAMES GIGGY will pay anyone to take his economics workbook away.

BETTY GRAY leaves her boy friend, Tunny Davis, to Marilyn Le Velle, for protection only.

JOE GWIN wills his cleverness to someone who can take the result.

ORVILLE HAMMOND wills his ability to get along with girls so well to Fat Cromis.

ANGELINE HAYS leaves her place in the library to Roberta Keeling, providing Mr. Craw makes no more announcements about "sparking."

FREDA HEASTON wills that certain boy friend to whoever thinks she can get him.

LEWIS HILBERT wills his place in a certain sophomore girl's heart to Rex Lilly.

HAROLD HUNT wills his chair in Health class to Bob Harris.

ROBERT HOWELL leaves his office as Hi-Y president to anyone who will enjoy it as much as he did.

REBA JOHNSON wills her unassuming attitude to Allen Crye.

JINNY JORDAN wills her personality to Darlene Cordell, providing she puts something in it.

KATHLEEN KNAPP wills her dislike for boys to Maxine Troth.

RICHARD KNAPP wills his ability to fuss in Art class to anyone who can win the argument.

JOE LILLY wills his sputtering ways to Junior Coomes.

PHYLLIS MARTIN wills her knowledge of horses to Joan Daugherty.

JACK MEGENITY wills his strong determination to Gerard Parsons.

BOB MEAD wills his nickname, "Droopy", to Edgbert Andrews.

YVONNE McINTYRE wills her frankness to Helen Rinehart, providing she can get by with it as well.

HOWARD METSKER wills his politeness to Bob Jones.

NORMA METTERT wills her ability to get along with the teachers to Roy Harcourt.

JANICE MURRAY wills her attraction to the opposite sex to Millicent Snoke.

REX PORTER wills his "sweet" letters from Richmond to Robert Bulmer, providing he just reads them.

RUTH REED wills her "secret love" to Emma Heaston, no strings attached.

LA VORA RINEHART wills her dignity to Valeda Keeling.

CARL ROOT wills his height to Billy Brankle, if he wants it.

ROBERT SMALL wills his curly hair to anyone who can keep it combed.

MORRIS SMITH wills his ability to skip school to Mac Harlan.

JOANNE STAHR wills her position as Miss Hormel's body-guard to Louise Cory.

HELEN STRONG wills her championship tennis to Sally Cartmell in the hope that she will improve.

DON THOMAS wills his job at Krogers to Richard Hays, hoping he will appreciate it.

JOAN THORNBURG wills her many friends to anyone who will take good care of everyone of them.

GERALD WALTERS wills his good times to Philip Stout.

WILMA WEAVER wills her position as solo-violinist in string ensemble to Marjorie Sherry.

RUTH WOOD wills her home making ability to Pat Kutter.

Epitome Reviewers

ALUMNI

It's easy to see that the alumni officers enjoy their job! They will have completed their work with the annual alumni banquet and you can be sure that the seniors are anxious to be initiated and join the other alumni of Hagerstown High School.

We hope that these pages of alumni have brought back high school memories of enjoyable times and good friends.

Alumni Officers

EDITH HOGUE—*sec'y-treas.*
BUD HORMEL—*vice-president*
DON MCCULLOUGH—*president*

1881

John M. Lontz,* Charles W. Mann.*

1882

Frank Wimmer,* Granville Allen,* Frank Newcome, Chicago, Illinois.

1883

Etta Conrad Trent, Flora, Indiana; Addie Mathews Sedgwick,* Mollie Knode Hershberger, Ida Starr Thornburg,* Phebe Knode Taylor,* Eddie Mason,* Clement Mason.*

1884

Katie Presbaugh Adams,* Sibyl Pitts Pratt, Cincinnati, Ohio; Lizzie Elliot Best.*

1886

Pearl Clifton,* Emma Mathews Baughman,* Otis Parsons,* Ella Follen,* Anna Dilling, Hagerstown, Indiana.

1887

Channing Rudy,* Irving Blount, Brooklyn, New York; Clarkson D. Wissler, New York City.

1888

Terry Walker, Hagerstown, Indiana; George Dutro, Hagerstown, Indiana; Frank Zook, Milan, Kansas; Mary Etta Allen Haworth, Ontario, Canada; Frank Mathews, Washington D. C.; Katie Kinsey,* Kitura Parsons,* Ora Conrad, Lapel, Indiana.

1889

Eva Thurston Theme, Ann Harbor, Michigan; Leora Nicholson Teetor, Hagerstown, Indiana; Della Teetor Immel, Hagerstown, Indiana; Tina Replogle Keever.*

1890

Clarence Purdy,* Hattie Ault, Cambridge City, Indiana; Dr. Webster Peck, Frankton, Indiana; Bertha Pitman Newton, Minneapolis, Minnesota.

1891

Florence Walker Kidwell,* Blanche Mathews Larsh,* Lewis Hoover,* Lazarus Fletcher.*

1892

John Foutz,* Lewis Ulrich, Wenatchee, Washington; David Woollard,* Josie Davis Werking, Hagerstown, Indiana; Lulu Deitch.*

1893

Ina Ault Canaday, New Castle, Indiana; Libbie Keever Brown,* Maggie Ulrich Dutro,* Mattie Davis Roush, Indianapolis, Indiana; Moses Keever.*

1894

Nellie Prudy Watts, Cheyenne, Wyoming, Aurora Cory,* Maude Mathews, Los Angeles, California; Will O. Wissler, Richmond, Indiana.

1895

Dr. Clifford Canaday, New Castle, Indiana; Harry Ault, Chicago, Illinois; Stella Fritz,* Katie Backinstoce Copeland, Hagerstown, Indiana; James Knapp, Hagerstown, Indiana; Belle Bunnel Barnard, Hagerstown, Indiana; Grace Williams Stone, Los Angeles, California; Daisy Davis Spencer, Indianapolis, Indiana.

1896

Mary Davis,* Clarence Hoover, New Castle, Indiana; Mannando Cory,* Lee Reynolds, Hagerstown, Indiana.

1897

Ada Waltz Feeley, Connersville, Indiana; Florence Hoover Isen-

*—Deceased

berger,* Allen Foutz, Liberty, Indiana; Wilbur Davis,* Fred Hines,* Richard Ressler, Cambridge City, Indiana; Ralph Worl, Hagerstown, Indiana.

1898

Kitura Rudy Sells, Anderson, Indiana; Ada Thurston Dingworth, Anderson, Indiana; Pattie Allen Gohring, Toledo, Ohio; Howard Hunter,* Frank Ault, LaGrange, Illinois; Fred Horine, Flint, Michigan.

1899

Mabel Lontz Simmons, Arcadia, Florida; Blanche Coffman Love, Hagerstown, Indiana; Frank Macy, Ingram, Pennsylvania.

1900

Joshua Allen,* Charles Ault, Auburn, New York; Ivy Leone Chamness, Bloomington, Indiana; Mary L. Hines Murray,* Elmer Lumpkin, Hagerstown, Indiana; Jesse Sarver, Greensburg, Indiana, (L. O. O. F. Home); Elnora Strickler Root,* Joseph M. Wissler,* Charles Woollard, Mooreland, Indiana; Eva May Woollard, Mooreland, Indiana.

1901

Leslie Bookout, Chicago, Illinois; Gracie May Chamness,* Hattie Carrie Cheesman LaMar, Cedar Grove, Indiana; Emory Hoover,* Martin Hoover, Hagerstown, Indiana; Daisy Leavell Fox, Hagerstown, Indiana; Josie Moore Werking, Hagerstown, Indiana; Jesse Newcom VanMatre, Indianapolis, Indiana; Everett F. Wimmer, Cadiz, Indiana; Lola Wimmer Kellog, Indianapolis, Indiana; Ora May Cheesman Beard, Canada.

1902

Harvey Baldwin,* Ethel Davis Hodson, Mooreland, Indiana; Warren Dennis, Anderson, Indiana; Edith Geisler, Hagerstown, Indiana; Eva Hadley Helton, Economy, Indiana; Jyle Jones, New Castle, Indiana; LeRoy McConnaughey, Charles Miller, New Castle, Indiana; Harry Thalls, Hagerstown, Indiana; Ray Weaver, Santa Monica, California.

1903

Robert Allen, Hagerstown, Indiana; Blanche Dennis Worl, Hagerstown, Indiana; Clarence Foutz, Hagerstown, Indiana; Leona Halderman Haswell, Cincinnati, Ohio; Jesse Lester, Hagerstown, Indiana; Ethel Lontz Ulrich, Wenatchee, Washington; Laurence Macy,* Lula Sherry Scott, Cambridge City, Indiana; Effie Stewart Coryell, Richmond, Indiana; Josephine Ulrich Woolard, New Castle, Indiana; Henry Weber,* Edith Woolard Beeson, Hagerstown, Indiana.

1904

LaNella Bavender Life, Winchester, Indiana; Karl Cheesman, Modoc, Indiana; Della Hoover Nicholson, Hagerstown, Indiana; Harry Mills, New Castle, Indiana; Ione Thornburg VanWert, Liberty Park, Erie, Pennsylvania; Iva Wimmer Lyon, Tulsa, Oklahoma.

1905

Louis E. Bookout, Losantville, Indiana; Brown Burns, Anderson, Indiana; Rebecca Madge Hadley Cheesman, Modoc, Indiana; Clarence E. Lewis,* Mabel Clair Teetor Davis, Hagerstown, Indiana; Earl R. Stewart, Hagerstown, Indiana; Alvin Woollard, New Castle, Indiana.

1906

Irene Evans Addington Davis, Mooreland, Indiana; Carrie E. Allen Brower, Hagerstown, Indiana; Carrie Beatrice Miller Harry, Hagerstown, Indiana; Walter Hugh Nicholson, Kansas City, Missouri; Carmon N. Sells, Clearsprings, Florida.

1907

Earl Beeman, New Castle, Indiana; Hazel L. Dennis Carson, In-

dianapolis, Indiana; Ivan W. Dilling, Hagerstown, Indiana; Maisie M. Hadley Hutchens, Hagerstown, Indiana; Howard K. Gwin, Anderson, Indiana; Hazel I. Knapp Siersdorfer, Hagerstown, Indiana; Cloella Lumpkin Hiatt, Centerville, Indiana; Harry E. Shultz, Indianapolis, Indiana; Elsie Venner Thornburgh, Richmond, Indiana.

1908

George Bowman, Hagerstown, Indiana; Frank Brant,* Jessie Eilar, New Castle, Indiana; Alma Kerr, Lewisville, Indiana; Fay Moore Allen, Hagerstown, Indiana; Dorothy Rheinegger Durbin, Hagerstown, Indiana; Grace Thalls Faust, Hagerstown, Indiana; Leth Bowman Burnett, Anderson, Indiana; Charler Brown, Hagerstown, Indiana; Ruth Gwin Jones, Anderson, Indiana; Lewis Kirby, Hagerstown, Indiana; Myrtle Newcom Taylor, Indianapolis, Indiana; Ralph Teetor, Hagerstown, Indiana; Edith Weber Swain.*

1909

Fred Benson,* Nettie Brown Summer, Buesar, India; Clyde Geisler, Dallas, Texas; Perry Hoover, Mooreland, Indiana; Ira Kendrick,* Nellie Brant Gates, Piqua, Ohio; Lulu Brown, Richmond, Indiana; Ralph Hughes, Anderson, Indiana; Annie Hadley Howell, Economy, Indiana; Samuel LaMar, Hagerstown, Indiana; Iva Thalls Gilbert, Hagerstown, Indiana.

1910

Ruth Allen Mohler, Hagerstown, Indiana; Mildred Cleveland Davis, Greensfork, Indiana; Hugh Deardorff,* Lona Flemming Otte, Cambridge City, Indiana; Leora McCullough Waltz Manifold, New Castle, Indiana; Charlie Waltz,* Mark Allen, Columbus, Ohio; Sylvia Dennis Taylor, R. R. 2, Hagerstown, Indiana; Vera Flemming Hindman, Hagerstown, Indiana; Byram Macy, Hagerstown, Indiana; Eva Roller Burns, Anderson, Indiana; Ora Kendrick.*

1911

Robert Bryson, Hagerstown, Indiana; Opal Hoover Hoel,* Irene Cordell Stover, R. R. 2, New Castle, Indiana; Edith Heiney.*

1912

Gladys Barr Potterf, Fort Wayne, Indiana; Cecil Dennis,* Maud Keiser Strough, Hagerstown, Indiana; Delmar Mohler,* Olive Bowman McConnell, Indianapolis, Indiana; Florence Johnson Mitten,* Forrest Macy, Dublin, Indiana; Chester Pierce, Indianapolis, Indiana; Dr. Stewart Smith, Washington Court House, Ohio; Lawrence Strickler, Greensfork, Indiana; Nell Thalls Coomes, Hagerstown, Indiana.

1913

Ruth Brown Pressel, Hagerstown, Indiana; Russel Eilar,* Marguerite Gwin,* Grace Kirby Waltz, Cambridge City, Indiana; Ruth Johnsonbaugh Foutz, Greensfork, Indiana; Minnie Roth Skinner, Bertha Dilling Hawbaker, R. R. 7, South Bend, Indiana; Margaret Forkner Anderson, Box 188, Belen, New Mexico; Walker Kidwell, California; Eva Hoover Allen,* Edrie Moore Bryson, Hagerstown, Indiana.

1914

Helen Root Cartmell, Hagerstown, Indiana; Nora Thalls Grosvenor, Richmond, Indiana; Dr. Fred Leavelle, New Castle, Indiana; Ruth McPerson Landith,* Grace Walker Lapthorne, Hamilton, Ohio; Lloyd Gwin, Hagerstown, Indiana.

1915

Vera Bookout Mohler, Wayne, Michigan; Loring Eilar, Spiceland, Indiana; Mahlon Rhinehart, Hagerstown, Indiana; Willard Stahr, Hagerstown, Indiana; Marvel Woolard Nelson, Hagerstown, Indiana; Nor-

Pictures of Senior Class Presidents From All School Annuals

Robert B. Stewart, '17

Frank Farlow, '19

Jesse Murray, '20

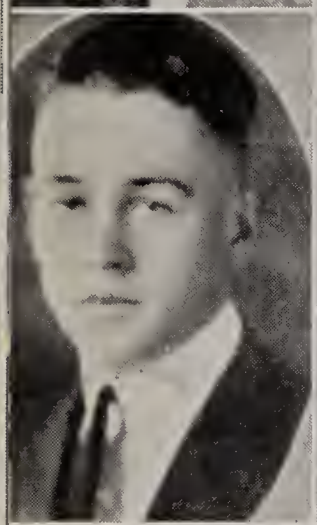

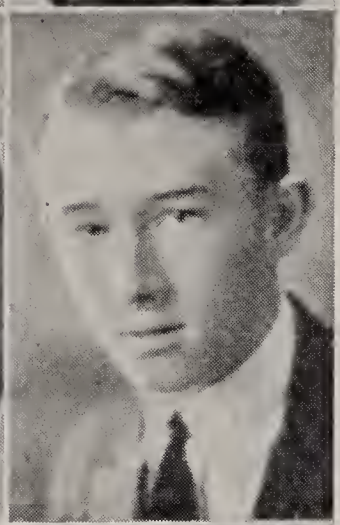

Charles Replogle, '22

Keith Farlow, '23

Helen Scott, '24

Garver Brown, '25

Ben Holdaway, '26

Julia Doughty, '27

Robert Bland, '28

Mary Werking, '29

man Waltz, Cambridge City, Indiana; Cash Foyst, Detroit, Michigan; Chaster Keever, Indianapolis, Indiana; Clemmy Miller, Chicago, Illinois; Esther Porter, Courtland, New York; Leona Sells Hatfield, R. R. 1, Westport, Indiana; Lothair Teetor, Hagerstown, Indiana; Paul Werking, Richmond, Indiana; Herbert Myers, Cambridge City, Indiana.

1916

Dewey Bookout, Hagerstown, Indiana; Ruth Cromer Sherry, Hagerstown, Indiana; Herbert Doerstler, Cambridge City, Indiana; Grace McCullough Vestal, Pendleton, Indiana; Lawrence Mohler, Wayne, Michigan; Everett Taylor, Brea, California; William Waltz, Richmond, Indiana; Mildred Northcott,* Clarence Sparks, Indianapolis, Indiana; Evelyn Sparks, Richmond, Indiana; John Sherry, Cincinnati, Ohio; George Sherry, Hagerstown, Indiana; Clara Weidman Baker, Hagerstown, Indiana; Alma Waltz Sherry, Hagerstown, Indiana.

1917

Robert B. Stewart, Brazil, Indiana; Leslie G. Smith, Hagerstown, Indiana; Velma Irene Allen Carter, Hagerstown, Indiana; J. Edwin Purple, Michigan City, Indiana; Macy O. Teetor, New Castle, Indiana; Thelma E. Sells Kitterman Thurmond, Tampa, Florida; Walter V. Wichterman, Indianapolis, Indiana; Florence E. Logan Weaver, Hagerstown, Indiana; Gilbert Foyst, New Castle, Indiana; Charles E. Riggs, Cambridge City, Indiana; Kate E. Duggins Lilly, Indianapolis, Indiana; Ernest M. Pollard, Kenmon, Indiana; Dexter Peckinpaugh Brock, Anderson, Indiana; Gladys Cromer Parsons, Hagerstown, Indiana.

1918

Opal Cox Meade, Hagerstown, Indiana; Marjorie Bohannon,* Garver Endsley, Cleveland, Ohio; Robert Gray, Hagerstown, Indiana; Elsie Hall Endsley, Cleveland, Ohio; Doyle Holiday, Peoria, Illinois; Floyd Hunt, Bristol, Pennsylvania; Francis Keever Weaver, Hagerstown, Indiana; Robert Petty, Hagerstown, Indiana; Wilbur Petty,* Helen Pitts Creager, Richmond, Indiana; Reba Riggs Innis, Cambridge City, Indiana; Harry Shafer, Cambridge City, Indiana; Jean Wichterman, Hagerstown, Indiana.

1919

Thelma Byrket Stout, Hagerstown, Indiana; Emmett Cordell, Hagerstown, Indiana; Frank Farlow, Cleveland, Ohio; Harold Fowler, Mooreland, Indiana; Grace Johnsonbaugh Bonebaker, Huntington, Indiana; Lucille Knorpp Carpenter,* Mildred Lontz Bennett, Washington D. C.; Wilbur Rinehart, New Castle, Indiana; Porter Showalter, Indianapolis, Indiana; William Small, Hagerstown, Indiana; Clarence Stout, Hagerstown, Indiana; Jesse Weaver, Hagerstown, Indiana; Lucy Williams.*

1920

Harold Adams, New Castle, Indiana; Hazel Adams, New Castle, Indiana; Irene Ballenger Hosacoster, Richmond, Indiana; Goldie Beeson, Hagerstown, Indiana; Ressie Clark Kirby, Hagerstown, Indiana; Elsie Covalt Stoniker,* Olive Dilling Goar, Hagerstown, Indiana; Byron Forkner, Dayton, Ohio; Pauline Innis, Indianapolis, Indiana; Mildred Marlatt, Detroit, Michigan; Esther Pitts Crow, New Castle, Indiana; Eva Raffe Bales, Hagerstown, Indiana; Jessie Ulrich, Fort Wayne, Indiana.

1921

Vellett Benbow,* Lola Duggins Ashinger, Hagerstown, Indiana; Mildred Hayes Carr Smales, Hagerstown, Indiana; Louise Hower Stone, San Francisco, California; Bessie Jones Maines, Winchester, Indiana;

George LaValle, Hagerstown, Indiana; Dudley Lontz, Georgetown, Connecticut; Ruth McKinnon, Washington, D. C.; Eugene May, New Castle, Indiana; Jesse Murray, Hagerstown, Indiana; Estelle Purdy Holaday, Hagerstown, Indiana; Juanita Root, Hagerstown, Indiana; Donald Teetor, Hagerstown, Indiana; Blanche Temple Day, Centerville, Indiana.

1922

Helen Barron, New York, New York; Dorothy Bookout Wood, Hagerstown, Indiana; Cecil Deardorff, Knightstown, Indiana; Vearl Hoover, Hagerstown, Indiana; Aline Hower, Hagerstown, Indiana; Minnie Manifold Bunger, Hagerstown, Indiana; Walter Main, Mooreland, Indiana; Etorile Marshall, Shinglehouse, Pennsylvania; Mark Peckinpaugh, Muncie, Indiana; Charles Replogle, Columbus, Ohio; Helen Riggs Johnson, Cambridge City, Indiana; Arnim Root, Tuscola, Illinois; Jess Sells, Richmond, Indiana; Rollin Stanley, Albion, Indiana; Fern Stewart Gray, Hagerstown, Indiana; Sara Warfel Hutchens, New Castle, Indiana; Harold Wichterman, Hagerstown, Indiana.

1923

Erwin Harold Curtis, Decatur, Indiana; Omar Davidson, Cambridge City, Indiana; Keith Farlow, Hill's Greenhouse, Richmond, Indiana; Charles Bunnell, Hagerstown, Indiana; Lloyd Burket,* Allen Harris, Hagerstown, Indiana; Russell Hays, Hagerstown, Indiana; Wilfred Knapp, Hagerstown, Indiana; Gordon Murray, Hagerstown, Indiana; Harvey Petty, Kokomo, Indiana; Douglas Pierce, Hagerstown, Indiana; Herman Teetor, Hagerstown, Indiana; Harry Ulrich, Ft. Wayne, Indiana; George Wogaman, Hagerstown, Indiana; Agnes Adrion Shafer, Cambridge City, Indiana; Ruth Benbow Smith, Richmond, Indiana; Clairice Benson Driscoll, Modoc, Indiana; Rhoda Cain Oler, Economy, Indiana; Mary Dutro, Hagerstown, Indiana; Ruth Dutro, Muncie, Indiana; Clara Hill Oler, Greensfork, Indiana; Hazel Raffe Beard, Economy, Indiana; Helen Replogle Bowman,* Mabel Sanders, Economy, Indiana; Dorothy Sebring Bartlett, Richmond, Indiana; Eva White, Indianapolis, Indiana.

1924

Wayman Adams, New Castle, Indiana; Lowell Brooks, Cambridge City, Indiana; Dudley Cain, Hagerstown, Indiana; Luther Dines, Richmond, Indiana; Kenneth Downing,* Glen Johnsonbaugh, Hamilton, Ohio; Dimple Bookout Brown,* Margaret Clampitt, Jasper, Indiana; Ruth Crull, Hagerstown, Indiana; Gretchen Gauntt Payton, New Castle, Indiana; LaVerne Harter, Richmond, Indiana; Winnogenne LaVelle Wilkinson, Hagerstown, Indiana; Margie Marlatt Woolard, Cambridge City, Indiana; Anna Rinehart Erbaugh, Dayton, Ohio; Carl Stohler, New Castle, Indiana; Emma Jean Smith Leeka, Hagerstown, Indiana; Fern Swolveland Hilbert, New Castle, Indiana; Clarence Thompson, Hagerstown, Indiana; Wanda Ulrich Holaway, Chicago, Illinois; Lillian Wood Jenkins, Youngstown, Ohio; Floyd Bell, New Castle, Indiana; Marfield Cain, Hagerstown, Indiana; Maurice Cromer, Hagerstown, Indiana; Smith Doughty, Hagerstown, Indiana; Wilbur May, Hagerstown, Indiana; Paul Runyan, Bloomsburg, Pennsylvania; Mary Bland Parsons, Francisco, Indiana; Edith Conway Odom, R. R., Cambridge City, Indiana; Hazel Foulke Stohler, Hagerstown, Indiana; Barbara Hammer Beeson, Hagerstown, Indiana; Jeanette Hoover Hardwick Short, Ansonia, Indiana; Thelma McGrew Widow, Cambridge City, Indiana; Helen Rhoades Carpenter, Hagerstown, Indiana; Helen Scott Bright, Cambridge City, Indiana; Edna Sears Bales, Mooreland, Indiana; Mary Smith Schulte, R. R., New Castle, Indiana; Edith Thalls Hutchinson, Hagers-

town, Indiana; Olga Thalls Clampitt, Hagerstown, Indiana; Ruth Wisehart Stohler, New Castle, Indiana; Herbert Woollard, R. R., New Castle, Indiana; Josephine Foyst, Grand Rapids, Michigan.

1925

Richard Bohannon, Santa Fe, New Mexico; Wayne Brooks, Richmond, Indiana; Garver Brown, Louisville, Kentucky; Charles Burgess, Hagerstown, Indiana; George Clampitt, Hagerstown, Indiana; Albert Coomes, New Castle, Indiana; Leonard Culy, Hargerstown, Indiana; Robert Endsley, Greensfork, Indiana; Joseph Harlan, New York, New York; Rudolph Kirby, Carlsbad, New Mexico; Homer Laudig, Hudson, New York; Truman Lilly, Roscoe, California; Orrin McCullough, Cambridge City, Indiana; Howard Marlatt, Hargerstown, Indiana; Gordon Parsons,* Clem Paul, Hagerstown, Indiana; Jerome Reynolds, Miami, Florida; Russell Secrest, Alameda, California; Kenneth Thornburgh, Richmond, Indiana; Lelan Yoke, Childersburg, Alabama; Francis Zuttermeister, Cambridge City, Indiana; Frieda Benbow McCann, Richmond, Indiana; Edna Bernhardt Brown, Richmond, Indiana; Dorothy Brumback Stohler, New Castle, Indiana; Viola Chamness Seagraves, Richmond, Indiana; Mabel Cox Van Vohris, Richmond, Indiana; Virginia Gilmore Wichterman, Hagerstown, Indiana; Christine Huddle Garrett, Hagerstown, Indiana; Hilda Jones Pomer, Hagerstown, Indiana; Evelyn Kelly Sheffield, New Castle, Indiana; Pauline Knapp Clute, Richmond, Indiana; Lucille Cullnave, Evansville, Indiana; Marcella Pierce Kirlen, New Castle, Indiana; Dorothy Porter Fossler, Richmond, Indiana; Nancy Raffe Jackson, Losantville, Indiana; Mary June Ramsey Reiman, Greenfield, Indiana; Ruth Replogle, Economy, Indiana; Mary Rinehart, Hagerstown, Indiana; Virginia White Fegley, New Castle, Indiana; Eleanor Wissler Lindley, Crownpoint, Indiana; Hannah Woolard, Hagerstown, Indiana.

1926

Ruth Bell Williams, New Castle, Indiana; Mary Louise Bunnell Wear, Springfield, Ohio; Edith Clark Peters, Hagerstown, Indiana; Musetta Short Cromer, Hagerstown, Indiana; Eugene Lester, Economy, Indiana; Lois Root Mahoney, Losantville, Indiana; Mary Louise Marlatt, New Castle, Indiana; Donald Martin, Hagerstown, Indiana; Dorothy McGrew Ashbaugh, Indianapolis, Indiana; D. L. Miller, Hagerstown, Indiana; Stanley Murray, Hagerstown, Indiana; Ada Pitman Smith, Hagerstown, Indiana; Conger Reynolds, Camp Shelby, Mississippi; Marie Rhinehart Ross, Westfield, Indiana; Mary Scott, Hagerstown, Indiana; Victor Scott, Economy, Indiana; Eugene Simpson, Greensfork, Indiana; Juliet Smith, Hagerstown, Indiana; Walter Ulrich, Hagerstown, Indiana; Norman Weber,* Ben Holdaway, Indianapolis, Indiana; Harold Hormel, Cambridge, Indiana, (Army); Fred Gaunt, Indianapolis, Indiana; Gordon Hays, Hagerstown, Indiana; Aubrey Hardwick, Hagerstown, Indiana; Mildred Goodson Young, Indianapolis, Indiana; Russel Werking, Hagerstown, Indiana; Augusta White Pope, New Castle, Indiana.

1927

Mary Catherine Beeson Strong, Laconia, Iowa; Louise Bertram Davis, New Castle, Indiana; Harold Bland, New Castle; Deon Bookout, Youngstown, Ohio; Helen Copeland, Owensburg, Kentucky; Guy Davenport, Hagerstown, Indiana; Esther Dill, New Castle, Indiana; Julia Doughty Thornburg Frame, Richmond, Indiana; Dorothy Ellis Hawk, Hagerstown, Indiana; Paul Foulke, Hagerstown, Indiana; Marvel Holiday Cain, Economy, Indiana; Blair Harter, Palm Beach, Florida;

Violet Hill Beeson, Greensfork, Indiana; Josephine Lannerd Coomes, R. R., New Castle, Indiana; Carroll McCullough, R. R., Hagerstown, Indiana; Wallace Murray, Hagerstown, Indiana; Harry Scott, Richmond, Indiana; James Smith, Hagerstown, Indiana; Gene Stonecipher, Hagerstown, Indiana; Naomi, Lee Knorpp, Hagerstown, Indiana; Estella Thompson, R. R., Montgomery, Indiana; Norman Werking, R. R., New Castle, Indiana; Wilbur Werking, New Castle, Indiana; Katherine Burgess Booe, Hagerstown, Indiana.

1928

Gerald Beeson, Hagerstown, Indiana; Helen Beeson Connerton, Richmond, Indiana; Robert Bland, Hagerston, Indiana; Alice Cain Walker, Hagerstown, Indiana; Hazel Chamness Hale, Hagerstown, Indiana; Roy Chamness, Hagerstown, Indiana; Daisy Cox Isaacs, Hagerstown, Indiana; Ralph Culy, Hagerstown, Indiana; Mary Dickerson, R. R., New Castle, Indiana; Gladys Fagan Murphy, Cambridge City, Indiana; Carolyn Geisler Marlatt, R. R., Cambridge, Indiana; James Gordon, R. R., Hagerstown, Indiana; Robert Hanen, Hagerstown, Indiana; Thelma Harris Bland, Hagerstown, Indiana; Edith Harter Endsley, R. R., Greensfork, Indiana; Ula Harrisson, Hagerstown, Indiana; Letha Harvey Stewart, Hagerstown, Indiana; Pearl Hazelbaker, Dayton, Ohio; Paul Hotchstetler, Muncie, Indiana; Dorothy Hoover Dines, Hagerstown, Indiana; Beulah Hutson Stohler, R. R., Hagerstown, Indiana; Irene Jackson Pike, Hagerstown, Indiana; Wilfred Kelly, R. R., New Castle, Indiana, (Army); Arleva Lightner, R. R., Cambridge City, Indiana; Dorthea Lilly Ulrich, Hagerstown, Indiana; Maurice Lilly, Lynn, Indiana; Ruth Lilly Miller, Hagerstown, Indiana; Nash Lindley, R. R., Cambridge City, Indiana; Harold Lumpkin, R. R., Hagerstown, Indiana; Mary Mitchel, Anderson, Indiana; Goldie Miller Mitchell,* Richard Pass, Hagerstown, Indiana; June Paul, New Castle, Indiana; Merl Sharp,* Beulah Shepard Worl, Cambridge City, Indiana; Helen Smith, Hagerstown, Indiana; Eugene Stewart, Hagerstown, Indiana; Ruth Strickler Fisher, Hagerstown, Indiana; Ralph Thalls, Cambridge City, Indiana; Harry Walker, Hagerstown, Indiana; Thelma White Paul, Cambridge City, Indiana; James Zuttermeister, Dublin, Indiana.

1929

Reba Alkire, Knowles, Oklahoma; Madge Bavender York, Indianapolis, Indiana; Wilmer Beeson, Hagerstown, Indiana; Maurice Bookout, Hagerstown, Indiana; Ruby Bright, R. R., Winchester, Indiana; Donald Brown, Hagerstown, Indiana; Edwin Brown, Hagerstown, Indiana; Wilbur Butner, Pittsburg, Pennsylvania; Ruth Covalt, New Castle, Indiana; Sarah Davis, Jacksonburgh, Indiana; Arthur Dines, Hagerstown, Indiana; Howard Doddridge, Connersville, Indiana; Margaret Foulke Boyd, Hagerstown, Indiana; Mary Foutz Rhoades, R. R., Cambridge City, Indiana; Mary Goodson Wilson, Hagerstown, Indiana; Margurite Gordon Leverance, Richmond, Indiana; Archie Hindman, Hagerstown, Indiana; Ernest Holiday, Mooreland, Indiana; Mozell Huddle, Richmond, Indiana; Thelma Kellam, Cambridge City, Indiana; Helen Knapp,* Wilbur LaMarr, Hagerstown, Indiana; Hazel Lee Brown, Hagerstown, Indiana; Ermadine Lester Smith, Hagerstown, Indiana; Lucille Mendenhall, Economy, Indiana; Esther Nicholson, Hagerstown, Indiana; Glenda Reed Miller, Lynn, Indiana; Laverne Royer Crull, Milton, Indiana; Theodore Seffrin, Hagerstown, Indiana; Dorothy Shepard, New Castle, Indiana; Martha Smith, Mulberry, Indiana; Ellen Synder, New Castle, Indiana; Agnes Staum, Cambridge City, Indiana; Lester Stohler, R. R. 2, New Castle, Indiana; Mary Werking Hodson, Hagerstown, Indiana; Mary Wisehart, New Castle, Indiana; Charlotte Woolard Shafer, Hagerstown, Indiana.

Merle Shaffer, '30

Emma Allread, '31

Robert Lester, '32

Don McCullough, '33

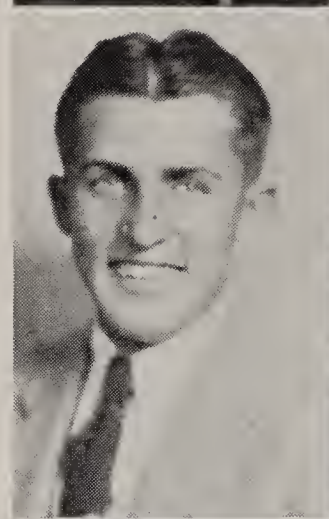

Howard Fosnight, '34

Frances Adamson, '35

Paul Earl Harris, '36

William Murray, '37

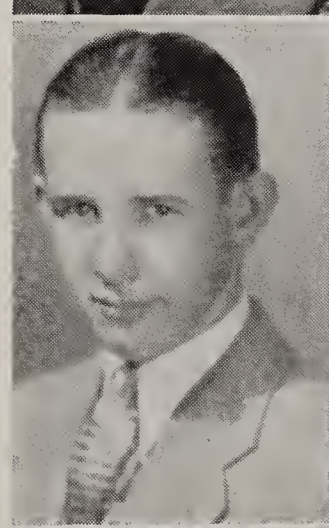

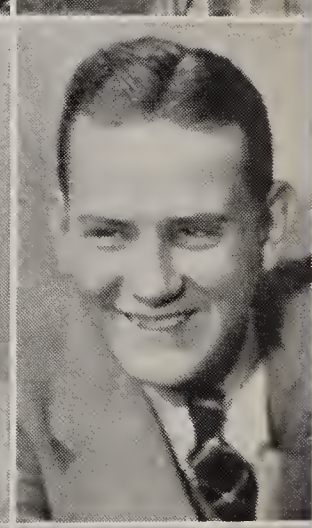

Lloyd Hilbert, '38

Margaret Stratton, '39

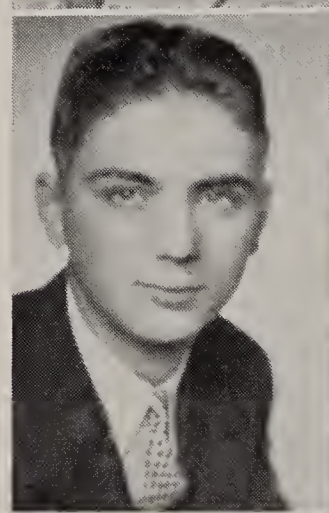

Edwin Shields, '40

Jay M. Forrest, '41

1930

Voyle Allen, Hagerstown, Indiana; Margaret Anderson Bales, Hagerstown, Ind.; Lawrence Bogue, Cambridge City, Ind.; Marjorie Beeson Conway, Mooreland, Ind.; Lucille Bess Smith, Los Angeles, Calif; Mildred Burroughs Brown, Richmond, Indiana; Ollif Canaday, Hagerstown, Indiana; Josephine Davis, Hagerstown, Indiana; Doris Davisson Doty, Chicago, Illinois; Gertrude Lumpkin Davenport, R. R., Hagerstown, Indiana; Esther Dennis, Hagerstown, Indiana; Paul Ellis, Hagerstown, Indiana; Mildred Furnish Zuttermeister, Dublin, Indiana; Dolores Gray Halstead, Hagerstown, Indiana; Geneva Gordon, Cambridge City, Indiana; Anna Belle Harris Allen, Hagerstown, Indiana; Dorothy Hogue Vanderford, Lafayette, Indiana; Thelma Hosier Ulrich, Hagerstown, Indiana; Virgil Keeling, Bluntsville, Indiana; Pauline Lannerd, Hagerstown, Indiana; Maurine Muterspaugh, New Castle, Indiana; Emma Myers Perry, Straughn, Indiana; Clarence Needler, Richmond, Indiana; Eugene Reynolds, Miami, Florida; Louva Riggs, Richmond, Indiana; Ester Gene Root Watt, Centerville, Indiana; Russell Roth, Williamsburg, Indiana; Merle Shaffer, New Castle, Indiana; John Shaffer, Indianapolis, Indiana; Martha Ellen Short Hagen, Hagerstown, Indiana; Lorene Smith, Economy, Indiana; Frank Spinner, Shelbyville, Indiana; Ruth Steward Crull, Hagerstown, Indiana; Nellie Stewart Reese, Hagerstown, Indiana; Josephine Sullivan, Hagerstown, Indiana; Vivian Taylor, Cincinnati, Ohio; Charles Taylor, Hagerstown, Indiana; Woodrow Ulrich, Hagerstown, Indiana; Lillian Wantz Gordon, New Castle, Indiana; Gene Worl, Indianapolis, Indiana.

1931

Agnes Paul Brier, Hagerstown, Indiana; Eugene Culy, Hagerstown, Indiana; Beulah Martin Cooper, Joliette, Illinois; Kenneth Reed, Hagerstown, Indiana; Rhea Brooks Abbott, Hagerstown, Indiana; Lillian Fowler Davis, Hagerstown, Indiana; Richard Holaday, Mooreland, Indiana; Helen Yoke Morrison, New Castle, Indiana; Marion Davis, Richmond, Indiana; Doris Paddock Riley, New Castle, Indiana; Caroline Peirce, Hagerstown, Indiana; Francis Holaday, Richmond, Indiana; Willetta Davis Burgess, Hagerstown, Indiana; Kenneth Ellis, Hagerstown, Indiana; Bernice Hormel, Hagerstown, Indiana; Reba Rhinehart, Hagerstown, Indiana; Glenn Retherford, Hagerstown, Indiana; Mildred Beeson, Hagerstown, Indiana; Ralph Bruce, Fort Wayne, Indiana; Clementine McConnaughey Brown, Hagerstown, Indiana; Mary White Martin, Richmond, Indiana; Edward Williams, Hagerstown, Indiana; Dorothy White, Hagerstown, Indiana; Wendell York, Indianapolis, Indiana; Ermadene Daugherty, Hagerstown, Indiana; Ralph Stohler, New Castle, Indiana; Charlene Daugherty, Hagerstown, Indiana; Everett Davisson, Hagerstown, Indiana; Pauline Yoke Dixon, Canton, Ohio; Naomi Shafer Baker, Englwood, California; DeWayne Keeling,* Garnet Kellam Vance, Richmond, Indiana; Eugene Wisehart, Hagerstown, Indiana; Emma Allhead Bookout, Hagerstown, Indiana; William Clark, New Castle, Indiana; Elizabeth Smith, Hagerstown, Indiana; Donald York, Norfolk, Virginia; Edith Hogue, Hagerstown, Indiana; Emmet Pegg,* Edith Waltz Lindley, Cambridge City, Indiana; Richard Pierce, Hagerstown, Indiana; Ethel Scott, Hagerstown, Indiana; Homer Scott, Cambridge City, Indiana; Charles Smith, Hagerstown. Indiana; Marian Maginske Bavender, Hagerstown, Indiana; Bruce Abbott, Hagerstown, Indiana; Maurice Muterspaugh, New Castle, Indiana; Maurice McKinnon, Hagerstown, Indiana; Priscilla Parsons Haisley, Hagerstown, Indiana.

1932

Wayne Shaffer, Englewood, California; Bernice Pierce Troth, Hagerstown, Indiana; Georgeanna Gilmore Uetz, Elwood, Indiana; Robert Lester, Economy, Indiana; Randall Butner, Charleston, West Virginia; Iva Beeson Hanen, Hagerstown, Indiana; Eloise Brumback McKinnon, Hagerstown, Indiana; Howard Lumpkin, Hagerstown, Indiana; Donald Lester, Hagerstown, Indiana, (Army); Marguerite Gladfelter Conklin, St. Louis, Missouri; Robert Ford, Muncie, Indiana; Martha Dennis Collins, Mooreland, Indiana; Erma Fudge Werking, Hagerstown, Indiana; Walter Carpenter, Hagerstown, Indiana; Floyd Werking, Hagerstown, Indiana; Doris Werking Anderson, New Castle, Indiana; Lucille Elliott Shirley, Indiana; Lewis Beeson, Hagerstown, Indiana; Donald Pass, Hagerstown, Indiana; Mildred Kinsinger Scott, Cambridge City, Indiana; Hazel Smith Lamont, Pershing, Indiana; Wilbur Troth, Hagerstown, Indiana; Wilbur Metsker, Hagerstown, Indiana; Blanche Sanders, California; Frances Fouts Wilson, Greensfork, Indiana; Charles McCullough, Hagerstown, Indiana; Victor LaMar, Hagerstown, Indiana; Madeline Scott May, Richmond, Indiana; Evelyn Fletemeyer, Unknown; Earl Lee, Cambridge City, Indiana; Eugene Clark, Jacksonburg, Indiana; Helen Smith, Unknown; Frances Crull Peters, Richmond, Indiana; Harold Fox, Fort Wayne, Indiana; Hubert Stewart, Hagerstown, Indiana; Dorothy Brown, Hagerstown, Indiana; Ruth Dennis Goliher, Losantville, Indiana; John Stewart, Hagerstown, Indiana; Charles Smith, Hagerstown, Indiana; Rosine Himes, Hagerstown, Indiana; Dorothy Kizer White, New Castle, Indiana; Dean Parsons, Hagerstown, Indiana; Roy Paul, Hagerstown, Indiana; June Walters, Hagerstown, Indiana; Idolha Bell Hoover, Muncie, Indiana; Stanley LaMarr, Cambridge City, Indiana; Robert Brown, Hagerstown, Indiana (Army); Anna Catherine Mauller, Unknown; Mary Beeson Evans, Mooreland, Indiana; Francis McKinnon, Hagerstown, Indiana; Mary Cross Woolms, Hagerstown, Indiana; Roy Culy, Richmond, Indiana; Eldon Davis, Hagerstown, Indiana; Louise Frantz, Hagerstown, Indiana; Mary Louise Reed Lindsay, Hagerstown, Indiana; Kenneth Rhinehart, Hagerstown, Indiana; Edward Harty, Hagerstown, Indiana; Francis Ammerman, Cambridge City, Indiana; Harold Talbert, Hagerstown, Indiana.

1933

Don McCullough, Hagerstown, Indiana; Maxine Dougherty Ammerman, Milton, Indiana; Ray Eugene Stamm, Lowery Field, Colorado; Roy Little, Richmond, Indiana; Mary K. Fox, Hagerstown, Indiana; Royadon Stomm, Hagerstown, Indiana; Norma Taylor Schneider, Connersville, Indiana; Harry Kingery, Indianapolis, Indiana; Bernice Kellam Crawford, Richmond, Indiana; Goldie Nicholson Thalls, Cambridge City, Indiana; Delbert Smith, Hagerstown, Indiana; Alfred Harry, Lowery Field, Colorado; Gerald Beavers, Cambridge City, Indiana; Omer Isaac Shields, Hagerstown, Indiana; Josie Crull, Hagerstown, Indiana; Evangeline Hardwick Miller, Dublin, Indiana; Orville Scott, Richmond, Indiana; Carl Hoover, Mooreland, Indiana; Audrey Knapp,* Mildred Myers Beall, Farmland, Indiana; Gladys Kinsinger Harold, Pershing, Indiana; Lloyd Worl, Cambridge City, Indiana; Lewis Gray, Hagerstown, Indiana; Madelyn Kutter Wibker, Los Angeles, California; Eugene Foust, Hagerstown, Indiana; Gladys Hanna, Freeport, Illinois; Maurice Mitchell, Hagerstown, Indiana; Vera Paddock Wilson, New Castle, Indiana; Bob Bryson, Hagerstown, Indiana; Mildred Hogue Williams, Conroe, Texas; Eddie Pass, Greenwood, Indiana; Noleen Dennis Fouts, Losantville, Indiana; Malcolm Daugherty, Hagerstown, In-

diana; Mary Cox Pass, Hagerstown, Indiana; Paul Hindman, Hagerstown, Indiana; Genevieve LaVelle Roth, Hagerstown, Indiana.

1934

Anne Faurot Ford, Greenfield, Indiana; Eugene Drake, Hagerstown, Indiana (Army); Mirian Smith, Hagerstown, Indiana; Howard Farmer, Hagerstown, Indiana; Marian Brumback, Hagerstown, Indiana; Mildred Parsons Wallace, Hagerstown, Indiana; Mary Brown,* Thelma Brumback Tucker, Mooreland, Indiana; Marguerite Harcourt Winters, Hagerstown, Indiana; Mary Catherine Lannerd Paul, Hagerstown, Indiana; Gerald Retherford, Hagerstown, Indiana (Army); Herman Canady, New Castle, Indiana; Virginia Harlan Atkinson, Hagerstown, Indiana; Paul Bowman, Hagerstown, Indiana; June Hartig Mallary, Muncie, Indiana; Dortha Rhinehart Howell, Hagerstown, Indiana; Mary Ford Lawless, New Castle, Indiana; Frank Keiser, Hagerstown, Indiana; Esther Allen Weatherton, New Castle, Indiana; Clyde Gray, Hagerstown, Indiana; Mary Meyers Holcomb, Hagerstown, Indiana; Naomi Himelick, Brookville, Indiana; Mary Alice Allen, New Castle, Indiana; Evelyn Dennis Weaver, Gaston, Indiana; Estelene Stamm, Richmond, Indiana; Luva Smith, Hagerstown, Indiana; Audrey Marlatt Brooks, Oxford, Ohio; Mark Werking, Hagerstown, Indiana; Thelma Foutz Ellis, Hagerstown, Indiana; Margaret Talbert, Hagerstown, Indiana; James Butner, Charlestown, West Virginia; June Huddle, Hagerstown, Indiana; Marion Hartley Todd, Hagerstown, Indiana; Wilma Wisehart Mitchell, Hagerstown, Indiana; Thomas Dennis, Hagerstown, Indiana (Army); Roberta Ulerick Morton, Arlington, Virginia; Ethel Cordell Lindenmood, Hagerstown, Indiana; Logan Smith, Ohio City, Ohio; Myron Simpson, Hagerstown, Indiana; Rosamond Brooks Gray, Hagerstown, Indiana; Leo Dumford, Hagerstown, Indiana; Rena Davis, Hagerstown, Indiana; Howard Fosnight, Fort Wayne, Indiana; Mary Lamon Hall, Indianapolis, Indiana.

1935

Elizabeth Bruce, Hagerstown, Indiana; Francis Adamson Bruce, Fort Wayne, Indiana; James Hartig, Hagerstown, Indiana; Frederic Allen, Muncie, Indiana; Virginia Bogue Stevens, Hagerstown, Indiana; Barbara Stewart Holt, Indianapolis, Indiana; Edith Myres Holcomb, Hagerstown, Indiana; Virginia Alfrey, Unknown; Alfred Chamberlain, Jr., Hagerstown, Indiana (Army); Jack Pass, Hagerstown, Indiana; Naomi Personnette Wright, Hagerstown, Indiana; Amerenthea Wescott Wadman, New Castle, Indiana; Marjorie Brown, Hagerstown, Indiana; Irene Troth,* Frederick Lannerd, New Castle, Indiana (Army); Loyd Kuhn, Cambridge City, Indiana; Betty Knose Gray, Hagerstown, Indiana; Mary Jeanne Dougherty Bushong, Dayton, Ohio; Dorothy Innin Oler, Hagerstown, Indiana; Francis Lee, Hagerstown, Indiana; Morris Foutz, Hagerstown, Indiana (Army); Charles Hormel, Hagerstown, Indiana; Larthenia Coomes Wagner, Richmond, Indiana; June Hoover Miller, New Lisbon, Indiana; Georgia Scott Lingenfelter, Cambridge City, Indiana; Eleneida Craig, CambridgeC ity, Indiana; Lowell Lester, Hagerstown, Indiana; John Leavell, Hagerstown, Indiana (Army); Naomi Petry, Unknown; Dorothy Foust Jackson, Richmond, Indiana; Virgil Halstead, Richmond, Indiana (Army); Emogene Wilkinson, Hagerstown, Indiana; Mildred Miller Jordan, Muncie, Indiana; Glenn Ramey, Hagerstown, Indiana; Doyle Brown, Hagerstown, Indiana (Army); Raymond Mendenhall, Dublin, Indiana; Eugene Howell, Hagerstown, Indiana; Nora Hall Needler, Richmond, Indiana; John Clements, New Castle, Indiana (Army).

1936

Mildred Hilbert Shellenberger, Mooreland, Indiana; Paul Earl Harris, Hagerstown, Indiana; Dick Oler, Hagerstown, Indiana; Helen Waltz, Jack Scott, Hagerstown, Indiana (Army); Virginia Miller, Richmond, Indiana; Sarah Wisehart, Hagerstown, Indiana; Della May Metsker Mendenhall, Dublin, Indiana; Garner Johnson, Hagerstown, Indiana; Carlos Jordan, Hagerstown, Indiana (Army); Ruth Kinsinger, Cincinnati, Ohio; Fred Woollard, Hagerstown, Indiana (Army); Walter Woodward, Cambridge City, Indiana; Herman Cromis, Hagerstown, Indiana; Harriette Fosnight Vandergrift, Fort Wayne, Indiana; Betty Brown, Hagerstown, Indiana; Harold Allen, Tipp City, Ohio; Edward Dale, Hagerstown, Indiana; Effie Foulke Beach, Hagerstown, Indiana; James Smith, Hagerstown, Indiana; Thelma Keeling Hartgrove, New Castle, Indiana; Elizabeth Ellis Johnson, Indianapolis, Indiana; Dean Werking, Hagerstown, Indiana; Austin Troth, Hagerstown, Indiana; Robert Hogue, Hagerstown, Indiana; Mary Alice Harlan Armstrong, New Castle, Indiana; Ruth Foutz Johnson, Losantville, Indiana; Robert Beeson, Hagerstown, Indiana; Dorothy Gephart Oler, Hagerstown, Indiana; Lloyd Weaver, Indianapolis, Indiana; Marjorie Shafer Gauker, Hagerstown, Indiana; Evelyn Strickler Weaver, Hagerstown, Indiana; Herman Bookout, Hagerstown, Indiana; Rosanna Roth, Hagerstown, Indiana; Carl Beeson, Hagerstown, Indiana; Mabel Jane Smith Baker, Hagerstown, Indiana; Alberta Williams, Richmond, Indiana; Allen Coryell, Richmond, Indiana; Marie Chamberlin Bowman, Hagerstown, Indiana; Omar Dumford, Hagerstown, Indiana; Winifred Atkinson, Richmond, Indiana; Florence Keever Bailey, Indianapolis, Indiana; Joe Roberts, Cambridge, Indiana; S. L. Surber, Hagerstown, Indiana; Marjorie Reed Murphin, Hagerstown, Indiana; Helen Lightner,* Clara Rose Myers Nicholson, Indianapolis, Indiana; Donald LaMarr, Hagerstown, Indiana; Eugene Shultz, Indianapolis, Indiana (Army); Harold Pickett, Hagerstown, Indiana; Marion Hoel,* Pauline Ramey Rhoades, Hagerstown, Indiana; Bernard Taylor, Hagerstown, Indiana (Army).

1937

Josinah Allen, Hagerstown, Indiana; Thelma Bland Gaunt, New Castle, Indiana; Leslie Burgess, Hagerstown, Indiana; Charles Clements, Hagerstown, Indiana (Army); Omar Cummins, Hagerstown, Indiana; Juanita Chapman, Hagerstown, Indiana; Florence Cordell Sullivan, Hagerstown, Indiana; Ethel Mae Crull Werking, Hagerstown, Indiana; John Drischel, Hagerstown, Indiana (Army); Mildred Dennis Powell, Hagerstown, Indiana; Mary Catherine Dennis, Hagerstown, Indiana; Betty Davis Couch, New Castle, Indiana; Virgil Davenport, Richmond, Indiana; Maurice Daughtery, Hagerstown, Indiana; Dorothy Dale Berry, Richmond, Indiana; Charles Hall,* Charles Howell, Hagerstown, Indiana; Hubert Hinshaw, Hagerstown, Indiana (Army); Ruth Harcourt Brenneman, New Castle, Indiana; Lawrence Handy,* Marjorie Haisley Holaday, Spartansburg, Indiana, Charles Knapp,* June Murray, Hagerstown, Indiana; William Murray, Hagerstown, Indiana (Army); Ernest Miller, Hagerstown, Indiana; Mavier McConnoughey, Hagerstown, Indiana; Blanche Paddock Petty, Hagerstown, Indiana; Eleanor Romine Cramer, Hagerstown, Indiana; Paul Reed, Hagerstown, Indiana (Army); Mildred Strickler Crull, Tipp City, Ohio; Ruby Steward McCormick, Hagerstown, Indiana; Bill Symons, Patterson, New Jersey (Army); Rita Smith Van Camp, Hagerstown, Indiana; Horace Shields, Hagerstown, Indiana (Army); Mary Talbert Collins, Columbus, Indiana; Frederick

Wood, New Castle, Indiana (Army); David Wisehart, Hagerstown, Indiana (Army); Fern Weimer, Hagerstown, Indiana.

1938

Mary Allen Walters, Indianapolis, Indiana; Elenora Atkinson, John Baker, Hagerstown, Indiana; Norma Beeson Healton, Hagerstown, Indiana; Donald Beeson, Hagerstown, Indiana; June Black, Hagerstown, Indiana; Howard Bogue, Cambridge City, Indiana; Herschel Bowman, Hagerstown, Indiana; Bob Brower, Hagerstown, Indiana; Robert Brown, Hagerstown, Indiana (Army); Billy Brown, Hagerstown, Indiana; Helen Burgess, Hagerstown, Indiana; Clifton Chamberlin, Hagerstown, Indiana (Army); Lloyd Craig, Cambridge City, Indiana; Urma Lee Crye Doll, Cambridge City, Indiana; Thelma Dennis Smith, Hagerstown, Indiana; Denzil Fouts Harvey, Greensfork, Indiana; Wilma Foutz Dale, Hagerstown, Indiana; Thelma Fowler Beard, Hagerstown, Indiana; Keith Glancey, Hagerstown, Indiana; Robert Gordon, Hagerstown, Indiana; Leah Fern Gray Franklin, Kokomo, Indiana; David Harvey, Hagerstown, Indiana; Lloyd Hilbert, Hagerstown, Indiana; Olive Himes, Hagerstown, Indiana; Wayne Holcomb, Hagerstown, Indiana; John Hoover, Hagerstown, Indiana; Helen Innis, Cambridge City, Indiana; George Miller, Hagerstown, Indiana; Robert LaMarr, Hagerstown, Indiana; June LaVelle, Hagerstown, Indiana; Herbert Lester, Hagerstown, Indiana; Everett Lilly, Hagerstown, Indiana; Kenneth McFarland,* Joe Knose, Hagerstown, Indiana (Army); Mary Mohler, Hagerstown, Indiana; Betty Monroe Hoover, Hagerstown, Indiana; Ruby Needler Rude, Richmond, Indiana; Ann Parsons Daughtery, Hagerstown, Indiana; Delmar Petty, Hagerstown, Indiana; Bud Pressel, Hagerstown, Indiana; Eugene Raffe, Hagerstown, Indiana; Elizabeth Ramey Cleghorn, Hagerstown, Indiana; Margaret Kritsch, Indianapolis, Indiana; Irene Sherry, Dayton, Ohio; Marilyn Shultz, Indianapolis, Indiana; Charles Smith, Hagerstown, Indiana; Paul Smith, Hagerstown, Indiana; Jim Spitler, New Castle, Indiana; Emily Stahr, Hagerstown, Indiana; Frances Stomm Baumgartner, New Castle, Indiana; June Sulteen, Hagerstown, Indiana; Bettie Teetor, Hagerstown, Indiana; Betty Lou Thalls Cummins, Hagerstown, Indiana; Hazel Thornburg, Richmond, Indiana; Virginia Townsend, Hagerstown, Indiana; Ina Waltz Hindman, Hagerstown, Indiana; Bill Warfel, Hagerstown, Indiana; Ralph Wood, Hagerstown, Indiana.

1939

Ora Adamson, Muncie, Indiana; Joshua Allen, Hagerstown, Indiana Marjorie Allen,* Marcelle Allread Beeson, Hagerstown, Indiana; Harry Ashman, Indianapolis, Indiana; Marcella Brooks, Hagerstown, Indiana; Retta Brooks, Hagerstown, Indiana; Annabelle Bess, Hagerstown, Indiana; Melvin Belt, Hagerstown, Indiana; Richard Bookout, Hagerstown, Indiana; June Bradshaw, Hollywood, California; Bernard Brown, Hagerstown, Indiana; Ramona Brown, Hagerstown, Indiana; Helen Burroughs Foulke, New Castle, Indiana; Edward E. Canady, Hagerstown, Indiana (Army); Robert Cartmell, Hagerstown, Indiana; Leslie Chapman, Hagerstown, Indiana; Dorthy Clevenger, New Castle, Indiana; Reba Davis Beeson, Hagerstown, Indiana; Arnold Daugherty, Hagerstown, Indiana; Theda Fosnight, Hagerstown, Indiana; Robert Frazier, Hagerstown, Indiana (Navy); Richard Fullerton, Dayton, Ohio; Phyllis E. Gordon, Hagerstown, Indiana; Hazel Hammond Rybolt, Connersville, Indiana; Levera Funkhouser, Richmond, Indiana; Maxine Hoover, Hagerstown, Indiana; Jim Jones, Hagerstown, Indiana (Marines); Mildred Jordan Gray, New Castle, Indiana; Lawrence Lester,

Hagerstown, Indiana; Wahneita Lannerd Stamp, Hagerstown, Indiana; Warren Mahoney, Hagerstown, Indiana; Ester McGrew Bond, Greensfork, Indiana; Alice Meyers Belt, Hagerstown, Indiana; Jimmie Pass, Hagerstown, Indiana; Phillip Perry, Hagerstown, Indiana; Lawrence Petty, Hagerstown, Indiana; Annabelle Retherford, Hagerstown, Indiana; Thelma Seward, Hagerstown, Indiana; Beryl Scott Woodward, Hagerstown, Indiana; Bette Smith Graffis, New Castle, Indiana; Wilma Smith Sexton, Hagerstown, Indiana; Mary Stephenson, New Castle, Indiana; Margaret Strattan, Hagerstown, Indiana; Barbara Stonecipher, Indianapolis, Indiana; Robert Taylor, Hagerstown, Indiana; Thelma Taylor, New Castle, Indiana; Frank Waltz, Bloomington, Indiana; Cleo Weaver, Hagerstown, Indiana (Army); Marjorie Werking, Hagerstown, Indiana; Roy Werking, Hagerstown, Indiana; Raymond Woolard, Hagerstown, Indiana.

1940

Paul Andrews, Hagerstown, Indiana; Mary Lou Baker, Hagerstown, Indiana; Edward Beeson, Hagerstown, Indiana; Wilbur Beeson, Hagerstown, Indiana; A. J. Birchfield, Hagerstown, Indiana; Harold Bowman, Hagerstown, Indiana; Joe Bowman, Hagerstown, Indiana; Mary Marie Brown Chard, New Castle, Indiana; Vernon Brown, Hagerstown, Indiana; Evangeline Carter Craig, Cambridge City, Indiana; Dorthea Clements, Hagerstown, Indiana; Mary Louise Cleveland, Hagerstown, Indiana; J. B. Copenhaver, Hagerstown, Indiana; Beulah Crull, Hagerstown, Indiana; Mabel Doerstler, Cambridge City, Indiana; Annabelle Dyke, Hagerstown, Indiana; Ida Drischel, Hagerstown, Indiana; Maxine Fisher, Hagerstown, Indiana; Donn Foulke, Hagerstown, Indiana; Philip Frantz, Hagerstown, Indiana; Mary Gebhart, Hagerstown, Indiana; Donald Hall, Hagerstown, Indiana; Marion Harcourt, Hagerstown, Indiana; Fred Harrison, Hagerstown, Indiana (Army); Kathryn Hoover, New Castle, Indiana; David Hunt, Hagerstown, Indiana; Marcella Innis, Cambridge City, Indiana; Margaret Jones, Hagerstown, Indiana; Mary Doris Kemble Johnson, Hagerstown, Indiana; Betty LaVelle, Hagerstown, Indiana; Dorothea Mendenhall, Richmond, Indiana; Marshall Mohler, Hagerstown, Indiana; Charles Paddock, Hagerstown, Indiana; Ralph Petty, Hagerstown, Indiana; Ralph Ramey,* Martha Faye Root Hinshaw, Hagerstown, Indiana; Edna Shields, Hagerstown, Indiana; Edwin Shields, Hagerstown, Indiana; Rosalie Smith Wilson, Greensfork, Indiana; Tula Smith Luellen, Economy, Indiana; Donald Sutherland, Charleston, West Virginia (Army); Betty Swoleland, Hagerstown, Indiana; Kenneth Thompson, Hagerstown, Indiana; Beulah Thornburg, Hagerstown, Indiana; Dean Thornburg, Hagerstown, Indiana; (Navy); Lucille Townsend, Hagerstown, Indiana; Martin Ulerick, Greensfork, Indiana (Army); Phyllis Ulrich, Abilene, Texas; Doris Warfel, Hagerstown, Indiana; Charles Williams, Hagerstown, Indiana; (Army).

1941

Ray Adkins, Hagerstown, Indiana; Frances Anthony, Winchester, Indiana; Mark Bales, Richmond, Indiana; Max Basket, Hagerstown, Indiana (Army); June Bond Hoover, Hagerstown, Indiana; Paul Callahan, Hagerstown, Indiana; Juanita Brown, Hagerstown, Indiana; Charles Benson, Hagerstown, Indiana; Hazel Byrd, Hagerstown, Indiana; John Cartmell, Hagerstown, Indiana; Russell Bruner, Hagerstown, Indiana; Dorotha Chamberlin, Hagerstown, Indiana; Denver Canaday, Hagerstown, Indiana (Army); Francis Cleghorn, Hagerstown, Indiana; Berniece Craig, Hagerstown, Indiana; Walter Cory, Ha-

gerstown, Indiana; Robert Coomes, Hagerstown, Indiana; Alvarda Ellis, Hagerstown, Indiana; Frank Heaston, Hagerstown, Indiana; Robert Jordan, Hagerstown, Indiana; Betty Foulke, Hagerstown, Indiana; Robert Hamilton, Hagerstown, Indiana; J. Morris Forrest, Hagerstown, Indiana; Frank Kirkman, Richmond, Indiana; Don Kinsinger, Hagerstown, Indiana; Eileen Kelley, New Castle, Indiana; Ruth Lumpkin, Hagerstown, Indiana; Betty Sue Martin, Hagerstown, Indiana; Lena Beth Rinehart, Hagerstown, Indiana; Betty Richardson, Hagerstown, Indiana; Bonnie Stratton Grimis, Connersville, Indiana; Paul Stewart, Hagerstown, Indiana; William Stout, Hagerstown, Indiana; Marion Smith Mullen, Connersville, Indiana; Joyce Swoveland, Hagerstown, Indiana; Doris Smith, Hagerstown, Indiana; Jack Teetor, Hagerstown, Indiana; Evelyn Swearingen, Hagerstown, Indiana; Arthur Sulteen, Hagerstown, Indiana; Kieth Ulerick, Greensfork, Indiana; Frances Wells Kinmuir, Connersville, Indiana; Margaret Thompson, Hagerstown, Indiana; Harvey Walter, Hagerstown, Indiana; John Wells, Hagerstown, Indiana (Navy).

ALUMNI

Engravings by
INDIANAPOLIS ENGRAVING CO., INC.
Indianapolis, Indiana

Printing by
HOWELL-GOODWIN PRINTING CO.
Crawfordsville, Indiana

Cover by
S. K. SMITH COMPANY
Chicago, Illinois